Holston Annual

Methodist Episcopal Church, South

Nineteen Hundred and Thirty-Five

Price Twenty-Five Cents

6313-22

BISHOP WILLIAM N. AINSWORTH
Macon, Georgia

Digitized by the Internet Archive
in 2011 with funding from
LYRASIS Members and Sloan Foundation

http://www.archive.org/details/officialrecordof1935meth

46079

THE HOLSTON ANNUAL
1935

OFFICIAL RECORD

OF THE

Holston Annual Conference

METHODIST EPISCOPAL CHURCH, SOUTH

ONE HUNDRED AND TWELFTH SESSION
HELD AT CHATTANOOGA, TENN.
OCTOBER 2-6, 1935

C/R
287.675
M566h
1935-1939

Bishop William N. Ainsworth	*President*
Rev. M. A. Stevenson	*Secretary*
Rev. J. F. Benton	*Assistant Secretary*
Rev. E. A. Shugart	*Assistant Secretary*
Rev. L. E. Hoppe	*Assistant Secretary*
Rev. C. T. Miller	*Assistant Secretary*
Rev. D. Trigg James	*Statistical Secretary*

Edited by M. A. Stevenson and C. T. Miller

J. W. Lantz, *Business Manager*
Cedar Springs, Virginia

BISHOP WILLIAM N. AINSWORTH
Macon, Georgia

Merner-Pfeiffer Library
Tennessee Wesleyan College
Athens, Tennessee

TABLE OF CONTENTS

PAGE

A Word From the Secretary 3
Officers of Holston Annual Conference 4
Board and Committees 4
District Conferences for 1936 7
Local Preachers in Holston 8
Delegates to Annual Conference, 1935 10-12
Holston Missionary Women 12
Holston Young People's Organization 13
Journal of Proceedings 14-33
Minute Questions 34-38
Appointments 38-46
Report of Boards and Committees. Supplements A-W 47-106

SUPPLEMENTS

1. Report of Joint Committee on Ministerial Training ..... "A"
2. Report of Bible Board ..... "B"
3. Report No. 1 Board of Finance ..... "C"
4. Report of Committee on Holston Annual ..... "D"
5. Report of Committee on Spiritual State of Church ..... "E"
6. Report of Commission on Methodist Educational Work ..... "F"
7. Report of Commission on Audit and Fiscal Matters ..... "G"
8. Report No. 1 Board of Lay Activities ..... "H"
9. Report of Board of Missions ..... "I"
10. Report No. 1 Board of Christian Education ..... "J"
11. Report of Committee on Sabbath Observance ..... "K"
12. Report of Holston Orphanage ..... "L"
13. Report of Commission on Budget ..... "M"
14. Report of Commission on Pastor's Salaries ..... "N"
15. Report of Board of Christian Literature ..... "O"
16. Report No. 2 Board of Lay Activities ..... "P"
17. Report of Committee on District Conference Records ..... "Q"
18. Report Nos. 2, 3 Board of Christian Education ..... "R"
19. Report of Board of Church Extension ..... "S"
20. Report of Board of Directors of Holston Annual Conference "T"
21. Report of Historical Society ..... "U"
22. Black-board Exhibit ..... "V"
23. Annual Report of Dominion Nat'l Bank, Bristol, Va., Treas. "W"

Memoirs 107-117
Statistical Tables 118-168
Chronological Roll of Members of Conference 169-170
Conference Directory, 1935-1936 171-174
Preachers on Trial—Supplies 175
Our Sainted Dead 176-179
Sessions of Holston Annual Conference from 1824 to 1935 180-181

APR 19 '66

A WORD FROM THE SECRETARY

Many persons have cooperated with the secretary in the preparation of the material for this issue of the Annual. I am indebted to Rev. Jesse F. Benton, Rev. L. E. Hoppe, Rev. D. Trigg James and his staff of Assistants for the splendid help at the seat of the Conference, Rev. C. T. Miller has given invaluable assistance in editing the Annual.

In spite of our best efforts, errors will creep into the Annual. They are not due entirely to the secretaries and printers. It is a laborious task, working, as we must, under pressure of time. Please report all mistakes and incorrect addresses to the secretary.

Memoirs should be typed in triplicate, and reports typed in duplicate form.

Let us sell the entire edition of 5000 copies, make remittance promptly to the Dominion National Bank, Bristol, Virginia. If more copies are needed order from Mr. J. W. Lantz, Cedar Springs, Va.

M. A. Stevenson

Secretary

OFFICERS OF HOLSTON ANNUAL CONFERENCE

Bishop William N. Ainsworth, President, 379 College Street, Macon, Ga.

Rev. M. A. Stevenson, Secretary, 2309 Bland Road, Bluefield, W. Va.

Assistant Secretaries:

Rev. Jesse F. Benton, Dayton, Tenn.
Rev. E. A. Shugart, Morristown, Tenn.
Rev. L. E. Hoppe, 1511 Ringgold Road, Chattanooga, Tenn.
Rev. C. T. Miller, Pennington Gap, Va.
Rev. D. Trigg James, Statistical Secretary, Bristol, Va.
Dominion National Bank, Bristol, Virginia, Treasurer.
Dr. J. N. Hillman, Emory, Va., Lay Leader.

BOARDS AND COMMITTEES
ADMISSION

Boyer, S. S., Dean, C. W., Mullins, J. L.

TRIAL COMMITTEE ON ADMISSION

Francisco, T. H., Ely, J. B., Lewis, E. R.

First Year—Wright, O. C., Cregger, I. E., Secretary, Patty, G. K., Chairman.

Second Year—Beard, S. C., Hammer, J. W., Weikel, M. C.

Third Year—Regan, R. E., Ritchie, E. R., Carter, J. M.

Fourth Year—Wolfe, J. E., Early, R. E., Anderson, J. E.

BIBLE BOARD

Bender, J. W., Briggs, Rev. W. H., Dobyns, Mrs. J. W., Kingsport, Tenn., Fogleman, Rev. J. E., Gray, Rev. C. T., Hillman, Dr. J. N., Emory Va., Hounshell, D. W., Rural Retreat, Va., Johnson, H. C., Larrowe, Rev. W. D., Secretary, Lea, J. D., Knoxville, Tenn., Logan, Rev. O. H., Lyons, Rev. W. S., Mauk, Miss Nola, Vice-President, Chuckey, Tenn., Reynolds, Mrs. H. B., Worth, W. Va., Walker, Rev. H., Watkins, Rev. C. F., Wysor, Rev. J. M., President.

BOARD OF CHRISTIAN EDUCATION

Barnett, W. K., East Radford, Va., Colston, J. M., Madisonville, Tenn., Crockett, Mrs. R. O., Tazewell, Va., Greer, Rev. R. E., Hampton, Rev. B. H., Havens, Rev. R. N., Henley, Rev. J. W., Secretary, Herring, J. H., Princeton, W. Va., Hillman, Dr. J. N., President, Emory, Va., Massey, Dr. F. M., Knoxville, Tenn., Pierce, Rev. L. W., Platt, Rev. R. B., Jr., Robinson, W. T.,

Chattanooga, Tenn., Sells, Rev. B. T., Sherrod, Dr. C. C., Johnson City, Tenn., Wampler, J. B., Big Stone Gap, Va., Williams, Rev. C. H., Wingo, Rev. C. K., Vice-President.

BOARD OF CHURCH EXTENSION

Arnold, J. W., Morristown, Tenn., Barnett, Rev. J. F., Brock, W. E., President, Chattanooga, Tenn.; Brown, Rev. H. B., Secretary; Carico, Rev. M. P.; Cregger, Rev. W. K.; Crockett, F. M., Glade Spring, Va.; Eastwood, Rev. C. G., Vice-President; Faulkner, C. W., Bluefiefild, W. Va.; Hart, Rev. H. D.; Harris, E. B., Kingsport, Tenn.; Hurst, B. C., Pulaski, Va.; Hurt, F. F., Richlands, Va.; Kelly, Rev. C. W.; Lay, W. T., Knoville, Tenn.; Lillard, D. W., Etowah, Tenn.; Miller, Rev. C. T.; Yost, Rev. L. D.

BOARD OF CHRISTIAN LITERATURE

Angle, Rev. A. A.; Barbery, Rev. W. S.; Benton, Rev. J. F.; Butt, C. H., Abingdon, Vt.; Byrd, Rev. J. P.; Dickenson, Dr. H. F., Madisonville, Tenn.; Dickenson, R. L., Galax, Va.; Farmer, Rev. R. G., Secretary; Graham, Mrs. C. P., Draper, Va.; Hendricks, Rev. W. S.; Jacoway, Price, Chattanooga, Tenn.; Morgan, W. L.; Orr, Rev. J. C.; Russell, Rev. H. M.; Strader, Geo. S., Bluefield, W. Va.; Sult, R. P., Newport, Tenn.; Taylor, Rev. F. E.; Wampler, Rev. French, President.

BOARD OF FINANCE

Bailey, J. W., Kimball, W. Va.; Browning, Rev. W. E.; Cassidy, Rev. E. H.; Counts, C. Q., Coeburn, Va.; Dean, Rev. J. K.; Dickenson, Giles; Harrison, Rev. W. H.; Kincheloe, Rev. M. S., Sec-Treas.; Morrell, Rev. W. M., President; Lane, L. H., Greeneville, Tenn.; Patty, Rev. G. K.; Vice-President, Rawlings, K., Sevierville, Tenn., Stone, W. P.; Vaughn, J. B., Fries, Va.; Yowell, Dr. O. Y., Chattanooga, Tenn.; Sims, T. P.

BOARD OF MISSIONS

Blackard, Rev. W. F.; Brown, C. R., Tazewell, Va.; Browning, Rev. J. T.; Cobb, Rev. P. L., Vice-President; Carter, F. A., Sweetwater, Tenn.; Early, Rev. J. A., Chairman Com. on Evangelism, Harmon, J. N., Welch, W. Va.; Hillman, J. N., Ex-Officio, Emory, Va.; Hounshell, C. G., President; Lantz, J. W., Cedar Springs, Va.; Martin, Rev. P. P.; Rogers, D. T.; Regan, Rev. R. E.; Sheely, Lynn, Morristown, Tenn.; Skeen, Mrs. H. A. W., Big Stone Gap, Va.; Stevenson, Rev. M. A., Secretary, Con Miss. Secretary; Thomas, M. G., Knoxville, Tenn.; Tynes, Mrs. L. A., Ex-Officio, Tazewell, Va.; Wolfe, Rev. J. E.; Perry, Rev. J. W., Ex-Officio.

COMMISSION ON BUDGET

Brown, Rev. J. R.; Cox, Rev. C. L.; Dahlberg, D. I., Knoxville, Tenn.; Eskridge, Rev. T. J., Chairman; Fisher, Rev. C. M.; Jackson, M. H., Austinville, Va.; Lazenby, R. E., Bluefiefild, W. Va.; Martin, Tom; Rudy, Rev. A. V., Secretary; Thweatt, J. G., Norton, Va.; Wagner, J. E., Jr., Bluefield, W. Va.

COMMITTEE ON CONFERENCE RELATIONS

Allen, R. T., Cleveland, Tenn.; Burris, Rev. L. M.; Browning, Rev. S. L.; Copenhaver, Dr. E. M., Marion, Va.; Camper, Rev. R. C.; Dickenson, Rev. C. B.; Greene, Rev. B. H.; Jackson, Rev. F. B., Secretary; Jordan, O. P., Dublin, Va.; Kirkman, O. C.; Moreland, Rev. G. M.; Morrell, S. R., Blountville, Tenn.; McAmis, G. M., Afton, Tenn.; Neighbors, Rev. W. S., President; Orr, Rev. J. C., Vice-President; Pangle, Rev. C. A.; Sharp, R. H., LaFollette, Tenn.; Stafford, J. R., Pearisburg, Va.

COMMITTEE ON DISTRICT CONFERENCE RECORDS

T. L. Williams, P. P. Tabor, C. R. Wallace, R. I. Reece, J. W. Arnold, H. L. Callahan, H. M. Russell, Swift Waugh.

COMMITTEE ON PUBLIC WORSHIP

French Wampler, J. W. Perry, W. T. Robinson.

COMMITTEE ON SABBATH OBSERVANCE

S. H. Austin, I. E. Cregger, G. T. Jordan, J. P. Browder, T. P. Sims, E. H. Yankee, Miss Dora Young, H. A. Phillips, E. D. Smith.

COMMITTEE ON SPIRITUAL STATE OF CHURCH

W. L. Morley, P. A. Eades, G. B. McCrary, O. Y. Yowell, J. E. Lowry, J. W. Hammer, J. R. Browder, E. W. Dean, C. B. Dickenson.

HOLSTON BROTHERHOOD

J. M. Wysor, President; F. Y. Jackson, Vice-President; R. E. Greer, Secretary-Treasurer. (All Brotherhood funds should be sent to Dominion National Bank, Bristol, Va.

COMMITTEE ON MINUTES

O. C. Wright, H. F. Dickenson, J. E. Anderson.

COMMITTEE ON BLACKBOARDS

E. L. Crump, J. T. Browning.

COMMITTEE ON MEMOIRS

F. Y. Jackson, Chairman; R. N. Havens, C. W. Kelly, M. A. Stevenson, E. A. Shugart, A. B. Moore, W. M. Bunts, C. E. Lundy, I. P. Martin and Secretaral Staff.

BOARD OF LAY ACTIVITIES

ABINGDON:

Karl Harmeling, Bristol, Va.; Con T. Rush, Abingdon, Va.; F. M. Crockett, Glade Spring, Va.

BIG STONE GAP:

A. S. Pennington, Appalachia, Va.; Charles Rollins, Kingsport, Tenn.; R. S. Orr. Pennington Gap, Va.

BLUEFIELD:

Ernest Henson, Bluefield, W. Va.; J. H. Herring, Princeton, W. Va.; E. C. Rector, Anawalt, W. Va.

CHATTANOOGA:

W. T. Robinson, Chattanooga, Tenn.; Paul Vial, Chattanooga, Tenn.; W. B. Allen, Dayton, Tenn.

KNOXVILLE:

R. M. Murphy, Knoxville, Tenn.; A. D. Crenshaw, Clinton, Tenn.; W. E. Crye, Knoxville, Tenn.

MORRISTOWN:

Dr. C. C. Sherrod, Johnson City, Tenn.; J. M. Ferguson, Erwin, Tenn.; Paul Hammer, Dandridge, Tenn.

SWEETWATER:

H. L. Callahan, Madisonville, Tenn.; Harry Johnson, Athens, Tenn.; Stephen Dickey, Sweetwater, Tenn.; D. W. Lillard, Etowah, Tenn.

TAZEWELL:

N. C. Smith, Bluefield, Va.; Walter P. Stuart, Elk Garden, Va.; J. J. Carper, Pearisburg, Va.

WYTHEVILLE:

G. A. Lambert, Rural Retreat, Va.; W. K. Barnett, East Radford, Va.; T. M. Calhoun, Elk Creek, Va.

DISTRICT CONFERENCES FOR 1936

1. Abingdon, Emory, Va.
2. Big Stone Gap, Norton, Va.
3. Bluefield, Kimball, W. Va.
4. Chattanooga, Tyner, Tenn.
5. Knoxville, LaFollette, Tenn.
6. Morristown, Mt. Carmel, Nolachuckey Circuit.
7. Sweetwater, Louisville, Tenn.
8. Tazewell, Honaker, Va.
9. Wytheville, Va.

LOCAL PREACHERS IN HOLSTON

The list in each District is revised and brought up to date by the Presiding Elder of the District. (Note—"E" means Elder; "D" means Deacon; "Star" means liscensed this year).

ABINGDON DISTRICT

1. Atkins, R. J., (E), Atkins, Va.
2. Blankenbeckler, E. Z., Mountain City, Tenn.
3. Browning, S. S., Bristol, Tenn.
4. Cross, T. J., (D), Blountville, Tenn.
5. Deck, J. S., Fordtown, Tenn.
6. Fickle, S. B., Piney Flats, Tenn.
7. Gates. Walter Lee, Plasterco, Va.
8. George, T. O., Broadford, Va.
9. Gillenwater, L. M., Emory, Va.
10. Haga, D. T., Wallace, Va.
11. Hardwick, W. G., Holston, Va.
12. Hendricks, J. S., Glade Springs, Va.
13. Henley, G. W., Bristol, Va.
14. Isley, J. D., (D), Kingsport, Tenn.
15. Lowry, A. T., Saltville, Va.
16. Maiden, M. G., (E), Meadowview Va.
17. Rector, J. F., Abingdon, Va.
18. Rogers, E. S., Blountville, Va.
19. Sarver, P. B., (D), Bristol, Va.
20. Simmerman, J. P., Bristol, Va.
21. Slagle, G. W., Marion, Va.
22. Smalling, J. A., Bristol, Va.
23. Thompson, Barney, (E), Elizabethton, Tenn.
24. Wagner, Geo. S., (E), Elizabethton, Tenn.

BIG STONE GAP DISTRICT

1. Barnett, Orbin, Gate City, Va.
2. Barrow, Paul, Bonny Blue, Va.
3. Blair, Roy, Pennington Gap, Va.
4. Fleenor, Clifton T., Bonny Blue, Va.
5. Graham, R. L., Jonesville, Va.
6. Greer, C. C., Gate City, Va.
7. Hart, J. E., Hilton, Va.
8. Hillman, H. K., (E), Herald, Va.
9. Hillman, J. W., Herald, Va.
10. Hillman, Worley, (E), Dungannon, Va.
11. Jennings, M. B., Jonesville, Va.
12. Jennings, S. M., (E), Jonesville, Va.
13. Lawhorn, N. F., (E), Kingsport, Tenn.
14. Sword, V. E., (E), Pennington Gap, Va.
15. Tipton, Charles Franklin, Derby, Va.
16. Wagner, Curtis Lee, Riceville, Tenn.
17. Wing, A. B., Dungannon, Va.

BLUEFIELD DISTRICT

1. Atkins, D., (D), Keystone, W. Va.
2. Bailey, C. C., (D), Davy, W. Va.
3. Bailey, D. G., Ashland, W. Va.
4. Bailey, J. Will, Kimball, W. Va.
5. Berry, S. H., Princeton, W. a.
6. Bratton, P. D., Bluefield, W. Va.
7. Brown, W. H., Springton, W. Va.
8. Collins, G. W., (D), Bluefield, W. Va.
9. Davidson, James H., Hartwell, W. Va.
10. Douglas, E. L., Welch, W. Va.
11. Gutteridge, C. D., (E), Pipestem, W. Va.
12. Lucado, Geo. W., Ada, W. Va.
13. Lundy, C. F., Montcalm, W. Va.
14. Moore, J. M., Princeton, W. Va.
15. Nyomtato, Laurence,* Gary, W. Va.
16. Pierce, L. W., Jr., Welch, W. Va.
17. Robertson, F. M., Matoaka, W. Va.
18. Sisk, C. R., Litwar, W. Va.
19. Steele, Wm. Shirley, Bluefield, W. Va.
20. Stewart, Mason E., Bluefield, W. Va.
21. Stowers, A. C., Bluefield, W. Va.
22. Trent, J. B., (D), Wilcoe, W. Va.
23. Young, A. J., Bluefield, W. Va., Route 1
24. Wiley, E. E., Jr., Bluefield, W. Va.

CHATTANOOGA DISTRICT

1. Almond, J. W., (E), Chattanooga, Tenn.
2. Bankston, Paul Alva, Chattanooga, Tenn.
3. Bethea, R. H., Chattanooga, Tenn.
4. Claibourne, W. A., Chattanooga, Tenn.
5. Cobb, N. A., Chattanooga, Tenn.
6. Dawson, Henry C., Chattanooga, Tenn.
7. Dillard, J. L., (D), Chattanooga,
8. Eddings, W. J., (E), Chattanooga, Tenn.
9. Fisher, I. F., Apison, Tenn.
10. Getz, Norman Abraham,* Chattanooga, Tenn.
11. Gadd, L. D., Rossville, Ga.
12. Hadaway, J. D., (D), South Pittsburg, Tenn.
13. Hall, C. B., Chattanooga, Tenn.
14. Hudson, Wendell B., Chattanooga, Tenn.
15. Jelf, William E., Chattanooga, Tenn.
16. Johnson, F. Woodall, Chattanooga, Tenn.
17. Johnson, R. E., Nashville, Tenn.
18. Mathis, A. H., (E), Chattanooga, Tenn.
19. Merrill, John E., Trenton Ga.
20. Morton, W. J., Rising Fawn, Ga.
21. Quirk, Paul, Chattanooga, Tenn.
22. Randall, Eugene Boyd,* Chattanooga, Tenn.
23. Roberts, Roy, R., Chattanooga, Tenn.
24. Rogers, G. F., (D), Jasper, Tenn.
25. Samples, Henry Herman, Chattanooga, Tenn.
26. Tomlinson, A. M., (E). Chattanooga, Tenn.
27. Williams, H. S., Chattanooga, Tenn.

KNOXVILLE DISTRICT

1. Allison, E. R., (D), Knoxville, Tenn.
2. Amburn, T. L., Knoxville, Tenn.
3. Barkshart, Louis L., Knoxville, Tenn.
4. Beets, W. M., (D), Knoxville, Tenn.
5. Brooks, R. N., (D), Kodak, Tenn.
6. Burkhart, Clarence, Knoxville, Tenn.
7. Carr, C. L., Inskip, Tenn.
8. Clark, P. M., Knoxville, Tenn.
9. Groover, D. H., (D), Knoxville, Tenn.
10. Householder, O. E., (D), Knoxville, Tenn.
11. Irwin, J. G., (D), Andersonville, Tenn.
12. Irwin, W. H., Knoxville, Tenn.
13. Knight, Raymond, Knoxville, Tenn.
14. Lawson, F. C., Knoxville, Tenn.
15. Leming, W. H., (D), Knoxville, Tenn.
16. Luttrell, T. C., Knoxville, Tenn.
17. Monroe, R. A., Knoxville, Tenn.
18. Provence, M. K., Knoxville, Tenn.
19. Robey, W. T., (E), Knoxville, Tenn.
20. Sharp, Verture, (E), Knoxville, Tenn.
21. Smith, J. H., (E), Knoxville, Tenn.
22. Summers, M. O., Knoxville, Tenn.

MORRISTOWN DISTRICT

1. Bellamy, N. W., Surgoinsville, Tenn.
2. Davis, C. B., Johnson City, Tenn.
3. Farmer, Ernest, Thornhill, Tenn.
4. Gillespie, R. C., Limestone, Tenn.
5. Hale, W. M., (E), Jonesboro, Tenn.
.6 Hunt, F. C., Fordtown, Tenn.
7. Hopson, Garrett L., Thorn Hill, Tenn.
8. Kirk, D. T., (E), Morristown, Tenn.
9. Kite, E. R., Persia, Tenn.
10. Lamb, N. W. S., Greeneville, Tenn.
11. Lewis, F. W., Jefferson City, Tenn.
12. McAmis, G. W., Afton, Tenn.
13. Mink, L. J., (E), Morristown, Tenn.
14. Mitchell, J. S., (D),
16. Rogers, H| F., Chuckey, Tenn.
16. Shaver, J. H., Bybee, Tenn.
17. Shugart, James Albert,* Morristown, Tenn.
18. Spear, J. C., Rogersville, Tenn.
19. Turner, L. J., Bean Station, Tenn.
20. Ward, C. L., Bull's Gap, Tenn.
21. Watkins, G. L., Erwin, Tenn.
22. Williams, C. W., Church Hill, Tenn.
23. Williams, S. M., Tazewell, Tenn.

SWEETWATER DISTRICT

1. Allen, Reuben Thomas, Cleveland, Tenn.
2. Blocker, W. E., (D), Cleveland, Tenn.
3. Blocker, Roy, Cleveland, Tenn.
4. Boy, Glenn, Hiwassee College, Tenn.
5. Cannon, W. J., (D), Charleston, Tenn.
6. Carn, D. C., (E), Englewood, Tenn.
7. Daugherty, G. L., Charleston, Tenn.
8. Dixon, Scott, Madisonville, Tenn.
9. Dodd, Paul, Cleveland, Tenn.
10. Ensminger, Neil, Athens, Tenn.
11. Farmer, W. I., Riceville, Tenn.
12. Farnell, Reece, Cleveland, Tenn.
13. Forkner, J. F., Sweetwater, Tenn.
14. Hill, Lee, Madisonville, Tenn.
15. Jones, Bob, Sr., (E), Cleveland. Tenn.
16. Kilpatrick, J. F., Cleveland, Tenn.
17. Maples, Roy, Cleveland, Tenn.
18. Martin, Shugart, Englewood, Tenn.
19. Massengale, Emory, Benton, Tenn.
20. Massengale, John, (E), Athens, Tenn.
21. Moneyhun, Lon, Madisonville, Tenn.
22. McCampbell, J. E., (E), Townsend, Tenn.
23. Phillips, R. L., Wheat, Tenn.
24. Reynolds, J. H., (E), Harriman, Tenn.
25. Shelley, G. M., (E), Harriman, Tenn.
26. Suddath, Frank, (E), Harriman, Tenn.
27. Walker, W. R., Calhoun, Tenn.
28. Witt, T. R., Madisonville, Tenn.
29. Wright, D. L. C., Evensville, Tenn.

TAZEWELL DISTRICT

1. Austin, Thomas Rowland,* Venia, Va.
2. Auvil, Keith B., Narrows, Va.
3. Barton, Francis, Venia, Va.
4. Boyd, E. F., Venia, Va.
5. Boyd, E. M., Davenport, Va.
6. Boyd, F. M. F., Leemaster, Va.
7. Boyd, R. E., Davenport, Va.
8. Bowling, J. H., (D), North Tazewell, Va.
9. Brown, C. A., Narrows, Va.
10. Corner, T. K., Gardner, Va.
11. Couch, Jack, Steinman, Va.
12. Countiss, A. A., Honaker, Va.
13. Cundiff, Paul C., West Graham, Va.
14. Fogleman, J. E., (E), Elk Garden, Va.
15. Hall, Arthur, McClure, Va.
16. Hurt, Edgar, Chilhowie, Va.
17. Ireson, R. A., Bluefield, Va., R. F. D.
18. Johnson, C. W., (D), New Market, Tenn.
19. Kelly, H. J., St. Paul, Va.
20. Lambert, Cecil, Venia, Va.
21. Looney, Burdine, Vansant, Va.
22. Mahood, G. E., West Graham, Va.
23. Puckett, T. N. B., Cleveland, Va.
24. Repass, Frank, Dante, Va.
25. Repass, T. A., Tazewell, Va.
26. Richardson, Henry Powell, Narrows, Va.
27. Ross, V. M., (E), Castlewood, Va.
28. Ross, David Edwin,* Emory, Va.
29. Russell, John, Cedar Bluff, Va.
30. Shook, T. N., Carrie, Va.
31. Street, C. W., Deskins, Va.
32. Tiller, Hiram B., Cleveland, Va.
33. Wagner, C. A., Bluefield, Va.
34. Wampler, R. J., Venia, Va.
35. Yost, W. W., (E), North Tazewell, Va.
36. Bradley, S. Reynolds,* Bluefield, Va.

WYTHEVILLE DISTRICT

1. Allen, John L., Ceres, Va.
2. Barnett, J. H., East Radford, Va.
3. Bailey, R. C., Floyd, Va.
4. Browning, Samuel Stevens, Independence, Va.
5. Cassell, R. N., Nebo, Va.
6. Callahan, W. N., (E), Wytheville, Va.
7. Chaffin, J. H., Riner, Va.
8. Chisenhall, S. W., (D), Teas, Va.
9. Crowgey, H. J., Wytheville, Va.
10. Crowgey, R. G., Wytheville, Va.
11. Delp, L. C., (E), Galax, Va.
12. Dickenson, R. L., Galax, Va.
13. Fisher, J. A., Wytheville, Va.
14. Fowler, Preston, W., Short Creek, Va.
15. Johnson, J. B., Cripple Creek, Va.
16. Jones, P. W., Hillsville, Va.
17. Leonard, W. A., (D), Grosclose, Va.
18. Melton, C. R., (D), Galax, Va.
19. Moxley, D. M., Woodlawn, Va.
20. Poole, B. A., Independence, Va.
21. Pugh, J. R., Elk Creek, Va.
22. Rhudy, G. C., Elk Creek, Va.
23. Smith, C. A., Fancy Gap, Va.
24. Smith, M. A., Willis, Va.
25. Vaughn, T. C., (E), Spring Valley, Va.
26. Wampler, Wythe, Galax, Va.
27. Wiley, R. L., Independence, Va.

DELEGATES TO ANNUAL CONFERENCE

ABINGDON, DISTRICT

1. Wright Mrs. C. H., Blountville, Tenn.
2. Stradley, Mrs. P. G., Benhams, Va.
3. Hillman, Dr. J. N., Emory, Va.
4. Rush, R. W., Blountville, Tenn.
5. Long, Miss Lola, Bristol, Va.
6. Stafford, Mrs. M. E., Abingdon, Va.
7. Staley, H. B., Marion, Va.
8. Henley, Mrs. G. G., Bristol, Va.
9. Umberger, G. C., Marion, Va., R. F. D.
10. Rogers, D. T., Blountville, Tenn.
11. Ford, T. C., Bristol, Tenn.
12. Kincheloe, Mrs. M. S., Emory, Va.
13. Latture, S. J., Abingdon, Va.
14. Copenhaver, Sam, Glade Spring, Va.
15. Harmeling, Karl, Bristol, Va.
16. Darter, O. L., Bristol, Va.
17. Repas, Mrs. J. W., Bristol, Tenn.
18. Morley, W. L., Bristol, Va.
19. Sanders, E. B., Blountville, Tenn.
20. Helton, Mrs. H. E., Bristol, Va., Route 1.

ALTERNATES

1. Pettyjohn, D. O., Bristol, Va., R. F. D.
2. Harr, Miss Edith, Bristol, Tenn.
3. Hicks, Miss Edith, Bristol, Va.
4. Hickman, J. C., Abingdon, Va., R. F. D.
5. Kinkead, Miss Maude, Bristol, Tenn.
6. McClelland, L. W., Bluff City, Tenn.
7. Brown, C. C., Bristol, Tenn.
8. Cox, H. W., Blountville, Tenn.
9. Fleenor, R. P., Wyndale, Va.
10. Butt, H. C., Abingdon, Va., R. F. D.

BIG STONE GAP DISTRICT

1. Pennington, A. S., Appalachia, Va.
2. Wampler, J. B., Big Stone Gap, Va.
3. Orr, R. S., Pennington Gap, Va.
4. Counts, C. Q., Coeburn, Va.
5. Dobyns, Mrs. J. W., Kingsport, Tenn.
6. Morrell, S. R., Kingsport, Tenn.
7. Stone, Herbert, Kingsport, Tenn.
8. Hamilton, Mrs. Mattie, Cumberland Gap, Tenn.
9. Davidson, W. L., Jonesville, Tenn.
10. McElroy, E. B., Wise, Va.
11. Compton, E. A., Dunbar, Va.
12. Evans, Mrs. E. W.
12. Jones, Mrs. S. L., Roda, Va.

ALTERNATES

1. Averitt, W. C., Stonega, Va.
2. Ratliff, Mrs. Miles, Kingsport, Tenn.
3. Sherwood, D. M., Appalachia, Va.
4. Harris, E. B., Kingsport, Tenn.
5. Thweatt, John G., Norton, Va.

BLUEFIELD DISTRICT

1. Sanders, J. S., McComas, W. Va.
2. Wagner, Garnet, Bluefield, W. Va.
3. Steele, Mrs. H. G., Bluefield, Va.
4. Fitzhugh, Dr. W. D., McComas, W. Va.
5. Rector, E. C., Anawalt, W. Va.
6. Reynolds, Mrs. H. B., Worth, W. Va.
7. Henson, Ernest, Bluefield, W. Va.
8. Clemens, Eli, Gary, W. Va.
9. Lazenby, R. E., Bluefield, W. Va.
10. Whitenack, Mrs. Paul, Matoaka, W. Va.
11. Fine, W. S., Wilcoe, W. Va.
12. Vaughn, Mrs. H. D., Keystone, Va.
13. Bailey, J. Will, Kimball, W. Va.
14. Herring, J. H., Princeton, W. Va.
15. Blankenship, Mrs. D. H., English, W. Va.
16. Archer, Mrs. Charles, Athens, W. Va.
17. Kyle, Mrs. J. E., Northfork, W. Va.
18. Harmon, J. N., Welch, W. Va.

ALTERNATES

1. Vest, P. L., Arista, W. Va.
2. Bennett, S. W., Bluefield, W. Va.
3. Bernard, Mrs. S. M., Bluefield, W. Va.
4. Price, Mrs. H. C., Springton, W. Va.
5. Bailey, G. H.
6. Lane, W. C., Davy, W. Va.
7. Hollandsworth, J. E., Cucumber, W. Va.
8. Robinson, Mrs. Early
9. Parker, Mrs. J. ., Iaeger, W. Va.

CHATTANOOGA DISTRICT

1. McMillan, T. H., Chattanooga, Tenn.
2. Dicks, Mrs. H. M., Chattanooga, Tenn.
3. Thomas, L. M., Chattanooga, Tenn.
4. Wallace, C. R., Chattanooga, Tenn.
5. Farmer, L. L., Whitwell, Tenn.
6. Robinson, W. T., Chattanooga, Tenn.
7. Jacoway, Price H., Chattanooga, Tenn.
8. Brock, W. E., Chattanooga, Tenn.
9. Bender, J. W., Chattanooga, Tenn.
10. Darr, L. R., Jasper, Tenn.
11. Mabry, N. J., Chattanooga, Tenn.
12. Emmerson, J. L., Chattanooga, Tenn.
13. Yowell, O. Y., Chattanooga, Tenn.
14. Meacham, C. W. K., Chattanooga, Tenn.
15. Hale, Mrs. B. C., Rossville, Ga.
16. Jones, J. T., Chattanooga, Tenn.

ALTERNATES

1. Allen, W. B., Dayton, Tenn.
2. Browder, J. P., Chattanooga, Tenn.
3. Huggins, D. C., Chattanooga, Tenn.
4. Foust, J. L., Chattanooga, Tenn.

KNOXVILLE DISTRICT

1. Pruden, Mrs. Thomas, Knoxville, Tenn.
2. Cooley, Mrs. D. B., Knoxville Tenn.
3. Sharp, R. H., LaFollette, Tenn.
4. Crenshaw, A. D., Clinton, Tenn.
5. Lay, T. L., Knoxville, Tenn.
6. Massey, F. M., Knoxville, Tenn.
7. Lea, J. D., Knoxville, Tenn.
8. Crye, W. E., Knoxville, Tenn.
9. Avent, J. E., Knoxville, Tenn.
10. Kincaid, C. S., Clinton, Tenn.
11. Lay, Thurman, Knoxville, Tenn.
12. Clark, Paul Knoxville, Tenn.
13. Kelley, J. B., Kodak, Tenn.
14. Thomas, Matt, Knoxville, Tenn.

ALTERNATES

1. Ailor, Thurman, Knoxville, Tenn.
2. Gibson, Frank, Mascot, Tenn.
3. Rawlings, K., Sevierville, Tenn.
4. Reese, C. A., Knoxville, Tenn.

MORRISTOWN DISTRICT

1. Sherrod, Dr. C. C., Johnson City, Tenn.
2. Sheely, Lynn, Morristown, Tenn.
3. Mims, Mrs. Neil B., Jefferson City, Tenn.
4. Harmon, Mrs. L. A., Johnson City, Tenn.
5. Mills, I. C.
6. Arnold, J. W., Morristown, Tenn.
7. Beck, J. O., Erwin, Tenn.
8. Mauk, Miss Nola, Chuckey, Tenn.
9. Hannah, F. B., Johnson City, Tenn.
10. Lane, L. H., Greeneville, Tenn.
11. Kincheloe, Mrs. E. E., Church Hill., Tenn.
12. Hammer, Paul, Dandridge, Tenn.
13. Gregg, Miss Eula, Morristown, Tenn.
14. Carter, I. E., Tazewell, Tenn.
15. Sult, R. P., Newport, Tenn.

ALTERNATES

1. Harris, W. F., Mooresburg, Tenn.
2. Coward, J. E.
3. Booth, Mrs. J. T., Mosheim, Tenn.

SWEETWATER DISTRICT

1. Carter, F. A., Sweetwater, Tenn.
2. Young, Miss Dora, Sweetwater, Tenn.
3. Browder, J. R., Lenoir City, Tenn.
4. Dickenson, H. F., Madisonville, Tenn.
5. Johnson, Harry, Athens, Tenn.
6. Lamon, Mrs. H. E., Maryville, Tenn.
7. Hicks, H. L., Rockwood, Tenn.
8. Callahan, Madisonville, Tenn.
9. Sharp, S. E., Ducktown, Tenn.
10. Lillard, D. W., Etowah, Tenn.
11. Kelly, Miss Flora, Rhea Sprrings,

ALTERNATES

1. Guess, Earl B., Harriman, Tenn. Tenn.
2. Pearson, Miss Anna, Madisonville, Tenn.
3. McClain, O. L., Cleveland, Tenn.
4. Stuart, Sullins, Cleveland, Tenn.
5. Barr, J. M., Philadelphia, Tenn.
6. Martin, Hugh, Evensville, Tenn.

TAZEWELL DISTRICT

1. Tynes, Mrs. L. A., Tazewell, Va.
2. Hurt, F. F., Richlands, Va.
3. Young, J. R., Pocahontas, Va.
4. Fogleman, A. B., Elk Garden, Va.
5. Crockett, R. O., Tazewell, Va.
6. Johnson, C. W.
7. Sutherland, J. H. T., Clintwood, Va.
8. Smith, N. C., Bluefield, Va.
9. Bunts, Mrs. W. M., Tazewell, Va.
10. Stafford, J. R., Pearisburg, Va.
11. Wyrick, Mrs. D. F., Tazewell, Va.
12. Hendricks, Mrs. A. B., Bluefield, Va.
13. Ratcliff, W. H., Belfast, Va.

ALTERNATES

1. Greear, Mrs. W. B., Cedar Bluff, Va.
2. Frazier, Dr. H. B., Bluefield, Va.
3. Haley, Dr. H. T., Tazewell, Va.
4. Stafford, D. V., Eggleston, Va.
5. Pangle, Mrs. C. A., Belfast, Va.
6. Early, Mrs. J. A., Pearisburg, Va.

WYTHEVILLE DISTRICT

1. Waugh, Swift, Galax, Va.
2. Jackson, M. H., Austinville, Va.
3. Lantz, J. W., Cedar Springs, Va.
4. Moore, Mrs. W. T., Elk Creek, Va.
5. Lambert, G. A., Rural Retreat, Va.
6. Calhoun, T. M., Elk Garden, Va.
7. Vaughn, John B., Spring Valley, Va.
8. Baker, E. J., Fries, Va.
9. Brown, Miss Carrie, East Radford, Va.
10. Barnett, W. K., East Radford, Va.
11. Spurlin, Mrs. J. C., Rural Retreat, Va.
12. Delp, Dr. W. G., Rural Retreat, Va.
13. Cox, Mrs. S. C., Galax, Va.
14. Austin, H. L., Wytheville, Va.
15. Morrell, Mrs. W. M., Pulaski, Va.
16. Staley, Mrs. J. B., Cedar Springs, Va.
17. Walker, Mrs. J. N., Bastain, Va.
18. Smith, Dr. H. T., Independence, Va.
19. Wright, Mrs. R. L., Rural Retreat, Va.
20. Payne, Mrs. S. L., Galax, Va.
21. Calhoun, Mrs. H. L., Elk Creek, Va.

ALTERNATES

1. Hounshell, D. W., Rural Retreat, Va.
2. Farmer, Mrs. R. G., Spring Valley, Va.
3. Crowgey, R. G., Wytheville, Va.
4. Bennington, Roy, Cedar Springs, Va.
5. Jones, C. E., Woodlawn, Va.
6. Cornett, Mrs. W. M., Elk Crreek, Va.

HOLSTON MISSIONARY WOMEN

President—Mrs. L. A. Tynes.....Tazewell, Va.
Vice-President—Mrs. P. L. Cobb.....Galax, Va.
Conference Secretary—Mrs. S. M. Bernard.....Bluefield, W. Va.
Recording Secretary—Mrs. J. E. Wolfe.....Chattanooga, Tenn.
Treasurer—Mrs. W. H. Wysor.....Pulaski, Va.

SUPERINTENDENTS

Children—Mrs. Bert Nelms—..100 Evening Side Drive, Chattanooga, Tenn.
Mission and Publicity—Mrs. J. E. Kyle.....Northfork, W. Va.
Publicity—Mrs. D. B. Cooley.....2077 E. Fifth Ave., Knoxville, Tenn.
Christian Social Relations.....Mrs. H. J. Garnand.....Emory, Va.
Supplies—Mrs. R. B. Platt, Jr.....East Radford, Va.

CHAIRMAN

Spiritual Life Group—Mrs. W. C. Reser, (Acting).....Bristol, Tenn.

DISTRICT SECRETARIES

Abingdon—Mrs. M. E. Stafford.....Abingdon, Va.
Big Stone Gap—Mrs. H. A. W. Skeen.....Big Stone Gap, Va.
Bluefield—Mrs. H. B. Reynolds.....Worth, W. Va.
Chattanooga—Mrs. H. M. Dicks.....2007 E. 13th St., Chattanooga, Tenn.
Knoxville—To be supplied
Morristown—Mrs. Neil B. Mims.....Jefferson City, Tenn.
Sweetwater—Mrs. E. D. Worley.....Sweetwater, Tenn.
Tazewell—Mrs. C. H. Witten.....219 Lynn St., Bluefield, W. Va.
Wytheville—Miss Carrie Brown.....East Radford, Va.

HOLSTON ORPHANAGE BOARD OF DIRECTORS

(Elected by the Woman's Missionary Society)

Mrs. H. B. Brown.....Dunlap, Tenn.
Mrs. S. M. Bernard.....Bluefield, W. Va.
Mrs. Ernest Henson.....Bluefield, W. Va.
Mrs. W. M. Morrell.....Pulaski, Va.
Mrs. A. J. Patterson.....Greeneville, Tenn.

HOLSTON YOUNG PEOPLE'S ORGANIZATION

President—C. B. Stanbery.....Etowah, Tenn.
Vice-President—Mrs. Paul Whitenack.....Matoaka, W. Va.
Secretary—Miss Betty Johnson.....202 Ridge Ave., Chattanooga, Tenn.
Treasurer—Miss Mary Elizabeth Dunn.....Box 82, Bristol, Va.
Superintendent Publicity—S. C. Beard, Jr.....Emory, Va.

DISTRICT DIRECTORS AND ASSOCIATES

Abingdon District—Miss Lois Nuckolls, Bristol, Tenn.; Miss Helen Maiden, Meadowview, Va.

Big Stone Gap District—Dwight Billings, Norton, Va.; Mrs. T. L. Williams, Kingsport, Tenn.

Bluefield District—Mrs. A. J. Young, Bluefield, W. Va.; Mrs. Rodney Jackson, Davy, W. Va.

Chattanooga District—Miss Mae Wallace, 2608 Broad St., Chattanooga, Tenn.; Sam P. McConnell, Chattanooga, Tenn.

Knoxville District—Miss Mae Williamson, Knoxville, Tenn.

Morristown District—Miss Eula Gregg, Morristown, Tenn.; Miss Nola Mauk, Chuckey, Tenn.

Sweetwater District—Robbie Lee Poindexter, Etowah, Tenn.; Mrs. J. W. Stone, Spring City, Tenn.

Tazewell District—Mrs. A. B. Hendricks, Bluefield, Va.

Wytheville District—Glen Jackson, Austinville, Va.; Miss Imogene Matthews, Woodlawn, Va.; Luther Armbrister, Max Meadows, Va.

Journal of Proceedings

FIRST DAY

Wednesday, October 2, 1935.

The Holston Annual Conference, Methodist Episcopal Church, South, convened in its One Hundred and Twelfth Session, in Highland Park Church, Chattanooga, Tennessee, Wednesday evening, October 2, at seven o'clock, with Bishop William N. Ainsworth presiding. Hymn No. 162, "O For a Thousand Tongues," was sung. The Apostles' Creed was recited. The choir sang an anthem. Bishop Ainsworth read and commented on a part of the twenty-third chapter of St. Matthew.

The Secretary of the last Conference was asked to call the names of those who had died during the year. The following names were called: Robert S. Umberger, Henry L. Dean, J. A. H. Schuler, A. M. Stone, and S. B. Vaught. The choir sang "The Home of the Soul," while the Conference stood with bowed heads.

Roll Call: Prepared cards were distributed through the Conference for written records of preachers and lay members present. The cards were collected, and the following were found to be present:

ROLL CALL

J. F. Benton J. T. Browning, C. A. Hillman, Austin HcCoig, R. B. Platt, Jr., N. W. Looney, E. D. Worley, T. J. Eskridge, L. W. Rhudy, R. Lake Wright, L. D. Gadd, A. N. Dailey, A. V. Rudy, C. T. Gray, Roy E. Early, W. H. Harrison, F. B. Wyatt, L. M. Burris, Opie C. Clark, C. H. Browning, Frank Y. Jackson, S. C. Beard, F. B. Shelton, W. H. Briggs, W. S. Neighbors, Hugh E. Kelso, W. D. Farmer, R. N. Havens, W. M. Bunts, D. G. Leidig, John C. Orr, R. T. McDowell, O. H. Logan, P. H. Horner, C. L. Cox, J. H. Lotspeich, A. L. Brewster, E. H. Cassidy, E. H. Yankee, E. L. Crump, C. F. Watkins, C. E. Wilson, Sullins Dosser, F. F. Essary, Ollie Victor Elkins, C. W. Kelly, E. R. Lewis, W. L. Tate, James W. Henley, R. E. Regan, M. C. Weikel, Joseph Price Byrd, James L. Patterson, D. A. Warner, L. A. Harmon, W. S. Barbery, W. H. Walker, W. A. White, T. L. Williams, J. L. Mullens, S. H. Austin, French E. Taylor, J. R. Still, Roy C. Davis, W. H. Leming, J. B. Staley, W. V. Pierce, H. B. Brown, Ed. T. Gilmer, L. D. Yost, E. E. Wiley, W. H. Simpkins, D. F. Wyrick, W. L. Dykes, J. R. Belcher, J. E. Lowry, T. N. Orr, E. Chambers, W. D. Larrowe, W. M. Ellis, J. E. Foster, H. M. Russell, C. N. Kennedy, S. V. Gibson, Lavens Thomas, II, J. P. McCluskey, R. H. Duncan, F. B. Jackson, I. E. Cregger, Harold J. Davis, W. E. Bailey, Ernest R. Ritchey, J. F. Barnett, John K. Dean, Y. W. Brooks, Elmer W. Dean, J. B. Ely, J. E. Davis, A. S. Clear, John W. Hammer, S. V. Morell, W. M. Seymour, E. H. Cole, Carl Looney, W. E. Browning, S. L. Browning, K. W. Cox, W. L. Suggs, C. E. Lundy, C. M. Fisher, D. T. James, H. Olin

Troy, N. M. Watson, Emmett S. Johnson, T. M. Bellamy, G. M. Moreland, I. P. Martin, R. W. Watts, O. C. Wright, R. O. Eller, Edgar D. Smith, C. A. Pangle, J. A. Hardin, Luther M Smith, R. F. Harris, J. Woodford Stone, M. J. Triplett, M. Quessenberry, Roy I. Reese, H. A. Phillips, C. G. Hounshell, A. A. Angle, J. R. Brown, J. A. Early, W. N. Parker, L. D. Mayberry, E. A. Shugart, Curtis Wagner, J. W. Perry, J. A. Baylor, J. R. King, C. K. Wingo, Clinton A. Brabston, F. M. Buhrman, R. G. Farmer, Walter M. Dean, John C. Patty, G. T. Jordon, E. L. McConnell, W. Bruce Peck, P. P. Martin, H. S. Hutsell, Neil McKinnon, J. E. Wolfe, S. H. Auvil, C. W. Taylor, W. P. Worley, W. S. Hendricks, W. B. Belchee, W. T. Evans, E. N. Woodward, R. C. Camper, G. A. Maiden, L. E. Hoppe, L. D. Perkins, T. J. Houts, Prince A. Eades, Chas. E. Painter, W. P. Eastwood, G. K. Patty, A. N. Williams, S. O. Frye, W. L. Vernon, J. M. Wysor, J. T. Booth, S. S. Boyer, W. F. Blackard, John M. Crowe, Geo. B. McCrary, C. T. Miller, Z. B. Randall, W. M. Morrell, H. D. Hart, J. A. Ellison, B. H. Hampton, J. C. Clark, J. C. Spurlin, M. A. Stevenson, H. B. Abshire, L. M. Cartwright, John N. Smith, Geo. W. Fox, Paul Sims, R. L. Parks, P. C. Foote, H. G. Holdway, Foye G. Gibson, Z. F. Mayberry, J. A. Bays, R. E. Greer, B. T. Sells, M. P. Carico, R. H. Ballard, C. G. Eastwood, J. A. Anderson, H. E. Bradshaw, B. H. Greene, W. Kyle Cregger, M. S. Kincheloe, C. H. Wright, J. W. Browning, J. E. Anderson, French Wampler, P. G. Stradley, J. W. Stewart, M. C. Dailey.

LAY MEMBERS

ABINGDON DISTRICT—G. C. Unbarger, T. C. Ford, Karl Harmeling, O. L. Darter, James N. Hillman, Mrs. C. H. Wright, R. W. Rush, S. C. Copenhaver, Leola L. Long.

ALTERNATES—Bruce E. Harr, for Mrs. H. E. Helton; E. M. Copenhaver, for H. B. Staley.

BIG STONE GAP DISTRICT—S. R. Morrell, C. Q. Counts, Mrs. Miles Ratcliff, W. L. Davidson, A. S. Pennington.

BLUEFIELD DISTRICT—Garnett Wagner, Mrs. Chas. H. Archer, Eli Clemens, T. S. Sanders, E. C. Rector, Ernest Henson, Mrs. H. G. Steele, W. S. Fine, J. Will Bailey, Mrs. H. D. Vaughn, Mrs. D. H. Blankenship, J. H. Herring, Mrs. Paul Whitenack.

CHATTANOOGA DISTRICT—W. T. Robinson, Price Jacoway, Dr. O. Y. Yowell, T. H. McMillan, Lavens M. Thomas, W. J. Mabry, J. W. Bender, L. L. Farmer, C. W. K. Meacham, J. L. Emmerson, Mrs. Herbert M. Dicks.

KNOXVILLE DISTRICT—Paul M. Clark, Mrs. D. B. Cooley.

MORRISTOWN DISTRICT—Mrs. E. E. Kincheloe, Mrs. L. A. Harmon, Miss Nola Mauk, F. B. Hannah.

SWEETWATER DISTRICT—S. E. Sharp, H. L. Hicks, H. L. Callahan, Henry F. Dickenson, Mrs. H. F. Lamon, J. R. Browder.

ALTERNATES—Mrs. J. M. Barr, Jr., for Miss Flora Kelly.

TAZEWELL DISTRICT—Mrs. L. A. Tynes, Mrs. D. F. Wyrick, Mrs. J. B. Hendricks, Mrs. W. M. Bunts, Rev. C. W. Johnson, W. H. Ratcliff, A. B. Fogleman.

ALTERNATES—Mrs. J. A. Early, for J. R. Stafford.

WYTHEVILLE DISTRICT—Mrs. R. L. Wright, Mrs. J. N. Walker, Mrs. J. B. Staley, Mrs. W. M. Morrell, J. W. Lantz, Mrs. J. C. Spurlin, H. L. Austin.

ALTERNATES—D. W. Hounshell, for G. A. Lambert.

ORGANIZATION—D. Trigg James, M. A. Stevenson, L. E. Hoppe were nominated for Secretary of the Conference. Since no one received a majarity vote, M. A. Stevenson, having received the largest vote, was elected by acclamation. He named the following assistants: Jesse F. Benton, E. A. Shugart, L. E. Hoppe, C. T. Miller. D. Trigg James was elected Statistical Secretary, with the following staff: B. H. Greene and Foye G. Gibson, assistants, and the following from the districts: ABINGDON—L. W. Rhudy and P. G. Stradley; BIG STONE GAP—W. M. Seymour and T. L. Williams; BLUEFIELD—J. R. Belcher and J. P. Byrd; CHATTANOOGA—J. L. Patterson and J. R. Still; KNOXVILLE—Roy I. Reece and W. M. Dean; MORRISTOWN—L. A. Harmon and C. W. Taylor; SWEETWATER—F. E. Taylor and J. W. Stone; TAZEWELL—H. M. Russell and R. W. Watts; WYTHEVILLE—J. P. McCluskey and C. A. Brabston.

HOURS—Hours of meeting and adjournment were set: to meet at 8:45 a. m., and adjourn at 12:30 p. m.; other hours to be set at the will of the Conference.

CONFERENCE BAR—The main auditorium was fixed as the Conference bar.

BOARDS AND COMMITTEES—Nominated by the presiding elders and elected by the Conference. See "Boards and Committees." And on motion, the several Boards were authorized to fill vacancies in their membership.

COMMUNICATIONS—Referred to proper Boards by Bishop Ainsworth. The Secretary read part of a communication from our Publishing Agents.

Q. 2. "Are all the preachers blameless in their life and official administration?" The following presiding elders passed examination of character: H. E. Kelso, W. P. Eastwood, C. E. Lundy, J. W. Perry, I. P. Martin, E. A. Shugart, E. D. Worley, W. M. Bunts, J. A. Baylor.

UNDERGRADUATES—The following persons passed examination of character and studies, and were advanced to the class

REV. FRENCH WAMPLER
HOST

GEO. H. JACOWAY, CHAIRMAN
ENTERTAINMENT COMMITTEE

HIGHLAND PARK M.E. CHURCH, SOUTH
CHATTANOOGA, TENN.

ENTERTAINMENT COMMITTEE

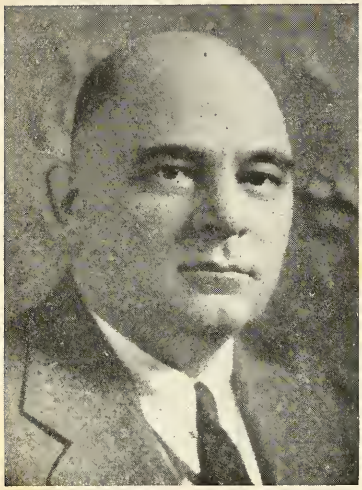

C. C. HOWARD

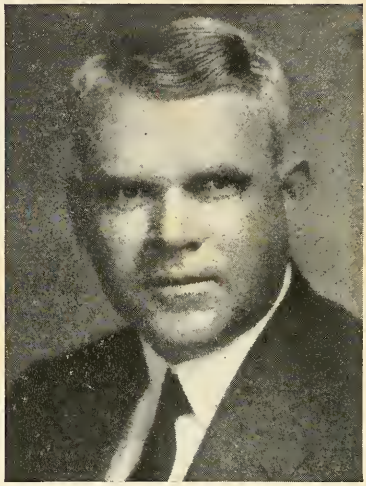

BERT L. SYLAR

T. F. KENNEDY

PRICE H. JACOWAY

of the Second Year: Herschel Brown Abshire, Arch Neil Williams, Clinton A. Brabston, Joseph Alexander Hardin, Noah Webster Looney, Austin Garland McCoig, French Emmett Taylor.

The following passed examination of character, but not having passed the examination of studies, were continued in the class of the First year: Lorenzo Dow Perkins, Ollie V. Elkins, B. F. DeBusk.

The following passed examination of character and of studies and were advanced to the class of the Third Year: Ray Frederick Harris, Emmett Sidney Johnson, Joseph Ragsdale Still, James Woodford Stone, Marcus Jackson Triplett, and were elected to deacon's orders. William Lee Vernon passed examination of charter, but not of studies, and was continued in the class of the Third Year.

William Paul Worley passed examination of character and studies, but was not eligible for deacon's orders, having traveled but one year.

The following passed examination of character and of studies, and were advanced to the class of the Fourth Year: Dean Martin Neece, Harold Jamison Davis, Henry Arthur Phillips, Luther Henry Smith, Paul Gill Stradley, Henry Olin Troy.

The following passed examination of character, but not having passed examination of studies, were continued in the class of the Third Year: Maurice Cecil Dailey, James Love Patterson.

The following having passed examination of character and of studies were elected to elder's orders: Charles Hancher Browning, Lester Hubert Colloms, Thomas Leonard Williams, Robert Henley Duncan, Edgar Dow Smith, Joseph Pryor McCluskey, Roy Isaac Reece. Foye Goodner Gibson passed examination of character and of studies, being already in elder's orders.

Joseph Price Byrd and Henry Thomas Wheeler passed ex-examination of character, but not having passed examination of studies, were continued in the class of the Fourth Year.

Q. 17. What traveling preachers and what local preachers have been elected deacons? Traveling preachers? Ray Frederick Harris, Emmett Sidney Johnson, Joseph Ragsdale Still, James Woodford Stone, Marcus Jackson Triplett.

Local Preachers: William Henry Irwin.

Local preachers elected elders. None.

ANNOUNCEMENTS—Made by different boards and committees as to time and place of meeting.

Dr. C. C. Washburn, Professor of Music, Scarritt College, was introduced to the Conference.

Bishop Ainsworth introduced Dr. George Stoves, pastor of First Methodist Episcopal Church, South, Memphis, Tennessee, who spoke to the Conference on Evangelism.

The benediction was pronounced by Dr. George Stoves, and the Conference adjourned to meet at 8:45 Thursday morning.

SECOND DAY

Morning Session

Thursday, October 3, 1935.

The Conference met at 8:45, with Bishop Ainsworth in the chair. Hymn No. 42, "He Leadeth Me," was sung. Hymn No. 287, "A Charge to Keep," was sung. Bishop Ainsworth read and commented on a part of the thirteenth chapter of St. Luke. Dr. T. D. Ellis led in player. Hymn No. 209, "Amazing Grace," was sung.

JOURNAL—The report of the Committee on the Journal was read, and the minutes for Wednesday's sessions were approved with suggestions.

OLD GUARD—Superannuates were called forward by the Bishop, and the following made their report: G. A. Maiden, L. M. Cartright, H. E. Bradshaw, E. H. Cole, J. W. Browning, A. B. Hunter, J. M. Crowe, J. W. Stewart.

SUPERANNUATES—The following persons having passed examination of character were referred to the Committee on Conference Relations for the superannuate relation: J. I. Cash, W. I. Fogleman, J. C. Maness, T. R. Handy, M. J. Wysor, W. H. Troy, W. M. Patty, N. M. Watson, W. B. Lee, G. A. Maiden, R. M. Walker, L. M. Cartright, H. E. Bradshaw, G. O. Gannaway, J. W. Repass, A. M.Qualls, D. W. Carter, H. S. Hamilton, J. M. Walker, E. H. Cole, I. N. Munsey, T. D. Strader, J. W. Browning, J. E. Spring, A. B. Hunter, J. M. Crowe, S. V. Morell, J. H. Watkins, W. L. Dykes, J. W. Stewart, K. G. Munsey.

The Bishop made appropriate remarks of appreciation for these brethren, the Conference stood and sang, "On Jordan's Stormy Banks."

R. S. Umberger, S. B. Vaught, J. A. H. Shuler, deceased superannuates, were referred to the Committee on Memoirs.

SUPERNUMERARY—C. A. Beard, J. W. Helvey, J. B. Frazier, were referred to the Committee on Conference Relations for the supernumerary relation.

R. L. Osborne was restored to the effective list.

INTRODUCTION—J. A. Baskerville, representing our Publishing House, was introduced. Mr. Baskerville spoke of the work of our Publishing Agents, and presented a check for $2,-648.16, for our superannuates.

ROLL CALL—Cards were distributed, and the following arrivals noted:

CLERICAL—D. B. Wright, J. E. Gilbreath, T. H. Francisco, L. W. Pierce, A. M. Qualls, J. M. Carter, C. A. Beard, S. E. Bratton, S. W. Bourne, W. H. Dail, G. E. Erwin, A. B. Hunter, W. S. Lyons, J. C. Maness, S. L. Payne.

LAY—Big Stone Gap District: Mrs. Mattie Hamilton, Mrs. E. W. Evans, Mrs. Miles Ratliff, substitute for Herbert Stone.

Chattanooga District: W. E. Brock.

Knoxville District: J. B. Kelly, J. R. Murphy.

Morristown District: Lynn Sheeley, J. W. Arnold.

Wytheville District: M. H. Jackson, Miss Carrie Brown, Mrs. R. G. Farmer, substitute for J. B. Vaughn.

INTRODUCTION—Mrs. W. N. Ainsworth was introduced to the Conference.

RESOLUTION—The following resolution was read and adopted:

"Since our Chief Executive, President Franklin D. Roosevelt, has asked of our ministers counsel and advice in reference to the recent Social Securities legislation,

Therefore, Be it Resolved, That we assure the President of our desire to co-operate in these measures, especially in providing for crippled children, old age pensions, and for unemployed insurance."

Signed,
Frank Y. Jackson
W. F. Blackard
Lavens Thomas, II
J. W. Perry
E. E. Wiley

Q. 8. Who are readmitted? No one.

Dr. T. D. Ellis, Secretary of the General Board of Church Extension, was introduced to the Conference. Dr. Ellis spoke of the work of the Board.

Q. 9. Who are transferred from other Conferences? None.

Q. 13. Who are transferred to other Conferences? None.

10. Who are received from other Churches? None.

Q. 5. Who are discontinued? None.

MISSIONS—J. F. Rawls, Treasurer of the General Board of Missions, was introduced; he spoke of the work of the Board.

NEW BOOK—Dr. Lavens Thomas, II, spoke of the new book, written by Rev. J. I. Cash.

MINISTERIAL SUPPORT—Bishop Ainsworth addressed the Conference on the matter of a more adequate ministerial support. On motion, this item was referred to a special committee, composed of C. K. Wingo, R. E. Greer, W. F. Blackard, C. C. Sherrod, L. M. Thomas, for further study, and to make suggestions to the Conference.

ADMISSION—Q. 1. Who are admitted on trial? The following persons, having passed all requirements of the Church for admission on trial into the traveling connection, were admitted on trial: Arthur Edwin Wikle, Russie Vance McGuire, Harry Stanford Williams, Thomas Pinkney Carriger.

HOUR OF DAY—On motion of J. N. Hillman, ten o'clock Friday morning was fixed as the hour of the day for hearing the report of the Board of Lay Activities on Temperance.

J. E. Wolfe read the report of the Joint Committee on Ministerial Training. It was discussed by J. N. Hillman, J. W. Perry. The report was adopted. Sup. "A."

VISITORS—The following visitors were introduced: Dr. C. W. Sullivan, District Superintendent, Chattanooga District, Methodist Episcopal Church; Dr. B. M. McKeown, of the General Board of Christian Education; Dr. A. M. Pierce, Presiding Elder, Dalton District;Dr. J. W. Q. McKibben, Presiding Elder, Rome District; Rev. J. H. Barton, Chicamauga, Ga.; Rev. J. W. Coffman, Kensington, Ga.; Dr. L. N. Twiggs, Dalton, of the North Georgia Conference; Rev. J. F. Baggett and Rev. O. B. Johnson, of the Tennessee Conference.

AFTERNOON SESSION—The Conference ordered a session of the Conference for three-thirty this afternoon.

ANNOUNCEMENT of meetings of Boards and Committees was made. Bishop Ainsworth preached a helpful sermon, after which the Conference adjourned with the benediction by the Bishop.

SECOND DAY

Afternoon Session

Thursday, October 3, 1935.

The Conference met at 3:30 with Bishop Ainsworth presiding. Hymn No. 184, "Come, Every Soul," was sung. Dr. J. C. Orr led in prayer.

J. M. Wysor read report of the Bible Board. It was discussed by Rev. B. H. Smith, Secretary for the Southeastern Division of the American Bible Society. Report was adopted. Sup. "B."

Report Number One of the Board of Finance was read by M. S. Kincheloe. Report was adopted. Sup. "C."

J. W. Lantz read report of Committee on the Holston Annual. Report as adopted. Sup. "D."

Rev. C. G. Hounshell read the following resolution, which was adopted:

Be It Resolved: 1st, the last piece of material for the Annual must be in the Secretary's hands not later than three days after the close of Conference. On the fourth day after Conference closes the Annual will be printed. And material which has not been sent in will be left out."

2nd, That all superannuates and widows of Preachers shall make request to the chairman with their correct address for their copies of the annual;

3rd, That the Chairman furnish the Presiding Elders with lists of all annuals sold the previous year by their Pastors and that Presiding Elders shall obtain a list of the number of annuals wanted by each Pastor in his District with their correct post-office addresses;

4th, That the Pastors will be expected to pay for all annuals not returned by April 1st, and the Chairman shall not receive any after that date;

5th, That no Annuals shall be consigned to any Pastor who is two years or more in arrears.

MEMORIAL SESSION—M. A. Stevenson moved that the memorial session of the Conference be held on Saturday evening. The motion prevailed.

SYMPATHY—The Secretary was instructed to send to the family of Bishop Thomas Gailor, deceased, suitable message of sympathy.

Committee on Public Worship announced that Dr. Geo. Stoves would preach at seven-thirty.

ANNUAL COMMITTEE—The following committee to publish the Holston Annual was continued: J. W. Lantz, French Wampler, J. A. Baylor.

The Conference adjourned with the benediction by J. E. Wolfe.

WORSHIP—Thursday evening, Rev. French Wampler in charge. After singing from the new Methodist Hymnal, prayer by Rev. J. W. Browning, Dr. C. K. Wingo introduced Dr. George Stoves, who preached on "The Terms of Discipleship."

THIRD DAY

Morning Session

Friday, October 4, 1935.

The Conference assembled at 8:45 with Bishop Ainsworth presiding. Hymn No. 28, "O For a Closer Walk," was sung. Bishop Ainsworth read and commented on a part of the sixth chapter of Galatians. Dr. Alfred Franklin Smith led in prayer. Hymn No. 387, "Break, Thou The Bread," was sung.

JOURNAL—The Committee on Conference Journal reported the minutes as being correct. Report was adopted.

The following report was filed by the Committee on Conference Relations:

The Committee on Conference Relations refer the following brethren to the SUPERANNUATE relation: J. W. Stewart, J. W. Browning, H. E. Bradshaw, L. M. Cartright, James I. Cash, E. H. Cole, J. M. Crowe, W. L. Dykes, W. I. Fogleman, G. O. Gannoway, H. S. Hamilton, T. R. Handy, A. B. Hunter, H. S. Johnston, B. W. Lee, G. A. Maiden, J. C. Maness, S. V. Morrell, I. N. Munsey, K. G. Munsey, W. M. Patty, A. M. Qualls, J. W. Repass, J. E. Spring, T. D. Strader, W. H. Troy, J. M. Walker, R. M. Walker, M. J. Wysor, S. A. McCanless, J. H. Watkins, N. M. Watson.

The following brethren were referred to the SUPERNUMERARY Relationship: J. W. Helvey, J. B. Frazier, C. A. Beard.

P. A. Eades read the report of the Committee on the spiritual state of the Church. Discussed by J. A. Baylor. Report was adopted. Sup. "E."

L. E. Hoppe presented a memorial from the Chattanooga District Conference relating to the price and publication of the Holston Annual. After being discussed by E. A. Shugart, J. W. Lantz, E. D. Worley, M. A. Stevenson, I. P. Martin, the matter, on motion, was referred to the Committee on the Holston Annual.

G. M. Moreland addressed the Conference in behalf of the Holston Brotherhood. Bishop Ainsworth commented on the same.

ORDER OF DAY—The order of the day was adanced from ten to nine forty-five, and Ernest Henson read Report Number

One of the Board of Lay Activities. It was discussed by Rev. R. S. Tinnon of the Anti-Saloon League, Bishop Ainsworth, J. M. Wysor, and L. W. Pierce. Then, on motion, the Conference recommitted the report to the Board of Lay Activities for clarification.

PASSAGE OF CHARACTER—The names of the preachers of the Abingdon District were called one by one in open Conference, and, nothing being alleged against them, their characters were passed.

REFERRED—The name of R. T. McDowell was referred to the Committee on Conference Relations for the superannuate relation.

BLACK-BOARD—A black-board exhibit showing the work done in the several districts was made.

L. M. Thomas, II, read the report of the Committee on Methodist Education Work in the Conference. The report was left on the table to be taken up at a later hour. Sup. "F."

L. M. Thomas and associates read the report of the Commission on Audit and Fiscal Matters. The report was discussed by I. P. Martin and L. M. Thomas. In connection with this report, which was filed, L. M. Thomas read the following resolution, which was adopted. Sup. "G."

WHEREAS, the Commission on Audits and Fiscal matters, in their report today presented to the Conference, have made certain recommendations requiring the action of the Conference; and

WHEREAS, it is the sense of the conference that the items set forth in this present resolution are important and should have favorable action by the Conference, THEREFORE, BE IT

RESOLVED, by this the Holston Conference of the Methodist Episcopal Church, South, in One Hundred Twelfth Session, at Chattanooga, Tennessee,

1. That the Commission's report be received and go to record, and,

2. That the Conference does hereby approve the said several recommendations on the subjects as hereinafter set forth and takes the following action thereon:

(1) That a Commission of five, three laymen and two preachers, be set up and charged with the tasks as set out as recommendations, (a) in items "1, (1)"; "1, (2)"; and "1, (3)" of Supplement 7 to the Committee's Report, (b) in items "1, (1)"; "1, (2)"; "1, (3)"; and "1, (4)" of Supplements 8 of the Committee's Report; (c) in item "2" of Supplement 9 of the Committees Report; (d) in item "1" of Supplement 10 of the Committee's report; and (e)

in item "(3)" of Supplement 4, the transfer of the Bland E. Clark fund to the incorporated body, The Board of Finance of the Methodist Episcopal Church, South; and (f) in items, "1, (1)"; and "1, (2)" of Supplement 6;

(2) That the Board of Christian Education set on foot some plan to retire the indebtedness of that Board;

(3) That the two vacancies on the Board of Directors of The Holston Conference of the Methodist Episcopal Church, South, Inc., be filled by active, able, business men;

(4) That said corporation be instructed to take over and administer, under the terms of the trust, what is known as the Winslow properties, titles to which have been vested in the Corporation;

(5) That said Corporation be constituted the custodian of the valuable papers of the Conference, other than those belonging to the several Boards.

(6) That said Corporation be instructed to report its action to the 1936 Meeting of the Conference, and annually thereafter; and

(7) That the Conference Commission on Budget, or a section of that Commission to be by the Commission itself set up, be charged with the task and duty of having general supervision over all financial matters of the Conference, as such, take no action binding itself, and permit no action to be taken binding it for the payment of money until the item or items in question shall have first been referred to such Commission, or section thereof, for report back to the Conference—this in order that all Conference financial matters may be handled in co-ordination each with the other:

RESOLVED, Further, that the purposed Commission of five serve without compensation, but that all items of expense by them incurred be paid by the Conference Treasurer on proper order of the Commission, and that it report its action to the 1936 session of the Conference.

Lavens M. Thomas
E. H. Lawman
A. V. Rhudy
L. E. Hoppe

I. P. Martin moved that the report of the Commission on Audit and Fiscal Matters be spread upon the minutes, but not printed in the Holston Annual. Motion was discussed by J. E. Wolfe, N. M. Watson, J. A. Baylor, J. F. Benton, R. N. Havens. The motion was withdrawn.

The Commission on Audit and Fiscal Matters was given a vote of appreciation.

In connection with the above mentioned report, L. M. Thomas stated there was no tinge of turpitude implied.

The Chair was authorized to appoint a Commission on Audit and Fiscal Matters.

AFTERNOON SESSION—The Conference ordered an afternoon session to be held at 2:45.

Announcements were made by the several Boards and Committees.

PUBLIC WORSHIP—The Committee on Public Worship made the following announcement for preachers in the different pulpits of the City on Sunday, and the Conference adjourned, with the benediction by Dr. D. E. Hawk.

First Presbyterian—Morning, Lavens Thomas, II; Night, W. F. Blackard.
Northside Presbyterian—Night, E. L. Crump.
St. Elmo Presbyterian—Morning, W. M. Bunts; Night, Foye G. Gibson.
Lookout Mt. Presbyterian—Morning, F. B. Shelton.
Third Presbyterian—Morning, W. S. Neighbors.
First Baptist—Morning, I. P. Martin; Night, J. W. Henley.
Calvary Baptist—Morning, C. M. Fisher.
Northside Baptist—Morning, A. V. Rhudy.
Chamberlain Ave. Baptist—Morning, J. B. Ely.
Brainerd Baptist—Morning, H. S. Hutsell; Night, J. R. Brown.
East Ridge Methodist—Morning, E. H. Yankee; Night, S. H. Austin.
First M. E. Church—Morning, W. R. Hendrix.
Avondale—Morning, R. L. Wright.
Brainard—Morning, C. E. Lundy; Night, C. H. Williams.
Red Bank M. E.—Morning, Carl Looney.
Alton Park—Evening, W. K. Cregger.
St. Marks M. E.—Evening, T. L. Williams.
Manker Memorial M. E.—Evening, J. F. Barnett.
Ridgedale M. E.—Morning, G. M. Moreland.
Broad Street—Morning, C. L. Cox.
Centenary—Morning, John C. Hawk; Night, Sullins Dosser.
Eastdale—Morning, C. A. Hillman; Night, R. C. Davis.
East Lake—Morning, J. E. Anderson; Night, E. R. Lewis.
Flintstone—Morning, M. S. Kincheloe.
Forest Avenue—Morning, W. S. Hendricks.
Highland Park—Morning, Love Feast, J. C. Orr; Morning, Bishop W. N. Ainsworth; Evening, John C. Hawk.
King Memorial—Morning, J. A. Bays; Night, I. E. Cregger.
Ridgedale—Morning, S. S. Boyer.
Rossville—Morning, P. P. Martin; Night, E. L. McConnell.
Hixson—Morning, J. E. Wolfe; Night, J. L. Mullins.
Trinity—Morning, T. Paul Sims.
White Oak—Morning, C. H. Williams; Night, L. W. Pierce.

Wisdom Memorial—Morning, H. D. Hart; Night, G. K. Patty.
Tyner—Morning, B. H. Greene.
Graysville—Morning, W. B. Peck.
Christian Church—Morning, J. M. Crowe.

THIRD DAY

Afternoon Session

Friday, October 4, 1935.

Conference met at 2:45, with Bishop Ainsworth presiding. J. R. King led in prayer.

The Secretary was instructed to issue certificate to Rev. G. S. Wagner, showing that he is in elder's orders.

Q. 21. Who have been recommended by District Conferences for recognition of their orders as local elders?

George Hilton Long.

On motion of I. P. Martin, the Commission on Audit and Fiscal matters was requested to co-operate with the secretary of the Conference in editing its report for the Holston Annual.

PASSAGE OF CHARACTER—The names of the preachers of the Big Stone Gap District were called in open Conference and their character passed.

The name of S. L. Jones was noted as withdrawn, pending trial of charges against him. Mr. Jones surrendered his credentials.

The preachers of the Bluefield, Chattanooga, and Knoxville Districts were called, nothing being alleged against them, their characters were passed.

REFERRED—The names of J. M. Carter and J. E. Lowry were referred to the Committee on Conference Relations for the superannuate relation.

Dr. Alfred Franklin Smith, one of our Publishing Agents, spoke of the work done by the Publishing House, giving special emphasis to the new Methodist Hymnal.

L. M. Thomas, II, represented the Candler School of Theology of Emory University.

Report Number One of the Board of Lay Activities, having been reconsidered, was read by Ernest Henson. Report was adopted. Sup. "H."

C. G. Hounshell read the report of the Board of Missions. Discussed by Bishop Ainsworth and M. A. Stevenson. Report was adopted. Sup. "I."

287.675
M566h
1935-1939

46079

AUDIT—The Chair announced the personnel of the Commission on Audit and Fiscal Matters as follows: L. M. Thomas, E. H. Lawman, C. C. Sherrod, L. E. Hoppe, A. V. Rhudy.

EDUCATION—J. N. Hillman read the report Number One of the Board of Christian Education. The report was discussed by Dr. I. P. Martin. Report was adopted. Sup. "J."

Report of Commission on Methodist Education Work was taken from the table, and adopted. Sup. "F."

YOUNG PEOPLE—E. L. Crump and R. N. Havens spoke of the Young People's Conference to be held in Memphis, Tennessee, Dec. 27-31, 1935.

It was announced that Dr. George Stoves would preach at seven-thirty, the sermon to be preceded by a pageant presented by the faculty and students of Hiwassee College.

ARRIVALS—The following were noted as having arrived at the Conference:

Abingdon District: Mrs. M. E. Stafford.
Bluefield District: R. E. Lazenby.
Knoxville District: J. B. Kelly, K. Rawlings.
Sweetwater District: D. W. Lillard.
Tazewell District: R. O. Crockett.
Benediction pronounced by Dr. J. C. Hawk.

EVENING WORSHIP—At seven o'clock the students and faculty of Hiwassee College gave a pageant, "The Challenge of the Cross." H. B. Abshire led in prayer.

Bishop Ainsworth took an offering to defray the expenses of Dr. George Stoves, guest preacher. Hymn No. 209, "Amazing Grace," was sung, and Dr. Stoves preached on the "Baptism of the Spirit." The congregation sang Hymn No. 172, "The Holy Spirit," and the benediction was pronounced by Dr. Stoves.

FOURTH DAY

Morning Session

Saturday, October 5, 1935.

The Conference convened at 8:45 with Bishop Ainsworth in the Chair. Hymn No. 252, "I Am Thine," was sung. Hymn No. 220, "Majestic Sweetness," was sung. A responsive lesson from the new Hymnal was read. Dr. J. L. Kennedy led in prayer.

JOURNAL—The Committee on Conference Journal reported having approved the minutes. Report was adopted.

Merner-Pfeiffer Library
Tennessee Wesleyan College
Athens, Tennessee

E. H. Yankee read the report of the Committee on Sabbath Observance. Discussed by Bishop Ainsworth. Report was adopted. Sup. "K."

M. A. Stevenson read a supplement to the report of the Board of Missions. Report was adopted.

J. W. Lantz read the following for the Committee on the Holston Annual: The Holston Annual Committee begs to report the Chattanooga District Conference memorial, presented by L. E. Hoppe, that was referred to us, be tabled until next year.

Signed: J. W. Lantz, J. A. Baylor, French Wampler.

The report was adopted.

J. L. Hardin read the report of the Holston Orphanage. It was discussed by J. R. Brown. Report was adopted. Sup. "L."

Names of the preachers in the Morristown, Sweetwater, Tazewell and Wytheville Districts were called one by one in open Conference, nothing be found against them, their characters were passed. This completed the roll call.

Dr. W. P. King, Editor of the Christian Advocate, spoke to the Conference in behalf of our General Organ. Bishop Ainsworth made an appeal for an increase in subscriptions to the Advocate.

MISSIONARY—The Conference sang Hymn No. 483, "The Kingdom is Coming." Bishop Ainsworth introduced Dr. J. C. Hawk, missionary to China, who spoke of the work in the China Mission.

OFFERING—It was announced that the offering on Friday evening for Dr. George Stove's expenses amounted to $75.74.

Q. 6. Who are admitted into full connection?

The following persons, having met all requirements of the Church, were called to the chancel, addressed by Bishop Ainsworth, propounded the disciplinary questions, and were received into full connection: Ray Frederick Harris, Emmett Sidney Johnson, Joseph Ragsdale Still, James Woodford Stone, Marcus Jackson Triplett.

ARRIVALS—Miss Eula Gregg, lay delegate, Morristown District; D. H. Smith, lay delegate, Wytheville, District.

Q. 11. Who are located this year? No one.

Q. 12. Who are withdrawn? S. L. Jones, pending trial.

T. J. Eskridge read the report of the Commission on Budget. The report was adopted. Sup. "M."

W. F. Blackard read the report of the Commission on Minimum salaries for preachers. A substitute motion to pool all salaries for pastors and share alike from a common fund was offered by R. C. Camper. The substitute motion was defeated. The original motion was discussed by R. C. Camper, E. D. Worley. On motion of L. M. Thomas, the vote was taken by orders, and adopted by the clergy and laity. Sup. "N."

VISITORS—The following visitors were introduced: Dr. N. R. Naylor, North Alabama Conference; Mrs. J. W. Perry, President of the Woman's Missionary Council.

AFTERNOON SESSION—The Conference ordered a session of the Conference for this afternoon at 2:30.

It was announced that F. Y. Jackson would preside at the memorial session of the Conference this evening at 7:30, and that J. C. Orr would conduct the Love Feast, Sunday morning at 9:30.

ADJOURNMENT—The Conference, by vote, fixed Sunday evening as the time for final adjournment.

The Bishop announced ordination of deacons for Sunday morning, and of elders Sunday evening.

Conference adjourned with the benediction by J. H. Lotspeich.

FOURTH DAY

Afternoon Session

Saturday, October 5, 1935.

The Conference met at 2:30, with Bishop Ainsworth presiding. Hymn No. 209, "Amazing Grace," was sung. J. R. Brown led in prayer. Hymn No. 362, "Nearer, My God to Thee," was sung.

J. F. Benton read the report of the Board of Christian Literature. Report was adopted. Sup. "O."

A supplementary report of the Committee on Conference Relations was read by W. S. Neighbors, and attached to the first report of the Committee.

J. N. Hillman read report number two of the Board of Lay Activities. Report was adopted. Sup. "P."

Q. 46: Who is elected Conference Lay Leader?

Drr. J. N. Hillman; Emory, Virginia.

P. P. Tabor read the report of the Committee on District Conference Records. Report was adopted. Sup. "Q."

J. N. Hillman read reports two and three of the Board of Christian Education. Reports adopted. Sup. "R."

F. B. Shelton, Executive Secretary of the Board of Christian Education, addressed the Conference on the work of that department.

H. B. Brown read the report of the Board of Church Extension. The report was adopted. Sup. "S."

RECOMMENDATIONS—W. K. Cregger read certain recommendations of the Board of Church Extension. They were adopted. See report of the Board.

R. E. Greer read the report of the Board of Directors of the Holston Annual Conference, Incorporated. Report was adopted. Sup. "T."

Q. 47. Where shall the next session of the Conference be held?

There being no invitation, a committee was ordered to be appointed by the Chair to fix a place for the next session of the Conference.

J. M. Wysor read the following resolution:

> Whereas, Rev. E. H. Cassidy, Rev. J. W. Browning, and Dr. J. C. Orr are passing their fiftieth anniversary of their admission into the Holston Conference.
>
> Be it resolved, That we request them, or one of them, to preach a semi-centennial sermon at the next annual session.
>
> Signed: E. E. Wiley, J. E. Wolfe, J. M. Wysor.

INSURANCE—The Board of Church Extension was asked to study and report to the next session of the Conference the matter of church and parsonage insurance.

MISSIONARY—Dr. J. L. Kennedy, Missionary to Brazil, spoke to the Conference on the work of the Church in that field.

D. Trigg James read report of the Statistical Staff. See minute questions and statistical tables.

W. M. Morrell took the chair at the request of Bishop Ainsworth.

W. M. Bunts offered a motion to reconsider Report Number Three of the Board of Christian Education. The report was reconsidered, and amended, from the floor of the Conference.

I. P. Martin spoke of the long ministry of the family of Dr. J. L. Kennedy.

Lavens Thomas, II, read a paper concerning the Historical documents and papers of the Conference. The paper was adopted. Sup. "U."

L. M. Thomas, II, was elected Secretary of the Holston Historical Society.

The Secretary was given the privilege of sending complimentary copies of the Conference Journal to Secretaries of other Conferences and to missionaries from Holston Conference serving in foreign fields.

The Conference adjourned to meet at 7:30, the benediction being pronounced by Dr. J. L. Kennedy.

MEMORIAL SESSION

Saturday Evening, October 5, 1935.

The Conference met in Memorial Session Saturday evening at 7:30, with Rev. F. Y. Jackson presiding. Hymn No. 521, "It Singeth Low," was sung. J. E. Lowry led in prayer. Hymn No. 528, "The Land of Pure Delight," was sung. F. Y. Jackson read the lesson from the twenty-first and twenty-second chapters of Revelation.

M. A. Stevenson read brief memoirs of the following preachers: Ausker Meek Stone, Sidney B. Vaught, J. A. H. Shuler, Robert Shannon Umberger, Henry Lee Dean; and the following preachers' wives: Mrs. Barron W. Lee, Mrs. William H. Price, Mrs. Thomas C. Schuler.

The memoir of Mrs. Willam C. Faris was not read at the Memorial Service. Her memoir appears in the Annual.

FIFTH DAY

Morning Session

Sunday, October 6, 1935.

At 9 a. m., a Conference Love Feast was held, Dr. J. C. Orr presiding.

At 11:00 o'clock the regular Sunday morning service was held, Bishop William N. Ainsworth in charge. Dr. J. W. Perry led in the responsive reading of the Second Lesson in the Hymnal. The New Testament lesson, the 20th Chapter of the Acts of the Apostles, was read by the Bishop.

The announcements were made by the pastor, Rev. French Wampler.

A collection for Superannuated preachers was taken amounting to $173.25.

The Bishop preached from the text: Acts 20:28, "Feed the Church of God." "The Imperishable Glory of the Church."

Ordination of Deacons: Bishop Ainsworth presented the following Certificate of Ordination:

"I, William Newman Ainsworth, one of the Bishops of the Methodist Episcopal Church, South, hereby certify that on Sunday, October 6, 1935, in the Highland Park Church of Chattanooga, Tennessee, I ordained deacons as follows:

Traveling Preachers—Emmett Sidney Johnson, Joseph Ragsdale Still, Marcus Jackson Triplett.

Local Preachers—William Henry Irwin.

In the same Church in the evening, assisted by Revs. W. R. Hendrix and D. E. Hawk, I ordained elders as follows:

Traveling Preachers—Charles Hancher Browning, Lester Hubert Colloms, Thomas Leonard Williams, Robert Henley Duncan, Edgar Dow Smith, Joseph Pryor McCluskey, Roy Isaac Reece.

Local Preachers:

Given under my hand and seal, this October 6, 1935, at Chattanooga, Tennessee.

William N. Ainsworth,
Bishop in the Methodist Church, South.

FIFTH DAY

Evening Session

Sunday, October 6, 1935.

The Conference convened at seven o'clock, with Bishop Ainsworth presiding. Hymn No. 140. "There is a Fountain," was sung. Dr. D. E. Hawk led in prayer. J. W. Perry read a part of the first chapter of the Acts of the Apostles. Dr. J. C. Hawk preached on Acts 1:4, 8.

The secretary was asked to call the names of those elected elders now to be ordained. Dr. W. R. Hendrix and Dr. D. E. Hawk were asked to read lessons. Dr. Hawk read the Epistle appointed fort his service and Dr. Hendrix read the Gospel. The Bishop then propounded the disciplinary questions. Elders J. L. Kennedy, N. M. Watson and J. M. Wysor assisted in the laying on of hands. The secretary presented to each one ordained a parchment setting forth his ordination.

The Committee on Conference Journal reported the minutes of Saturday's sessions and of Sunday morning's session as correct. The report was adopted, and the minutes approved.

The Bishop announced the personnel of the Commission on Debt Paying: W. E. Brock, J. N. Hillman, Ernest Henson, A. D. Crenshaw, A. V. Rudy, Foye G. Gibson, I. P. Martin.

NEXT SESSION—The Bishop announced the following Committee to select a place for the next session of the Conference: W. F. Blackard, M. A. Stevenson, Karl Harmeling.

APPRECIATION—J. F. Benton read the following resolution of thanks and appreciation:

Since this session of our Annual Conference has been of such unusual interest and inspiration, one of such happy fellowship and deepening experience, due largely to the hospitality of the good people of this city, who have so graciously entertained us;

Therefore, Be it Resolved, That by a rising vote we give expression to our hearty appreciation.

Signed: F. Y. Jackson, J. E. Wolfe, E. E. Wiley.

The Journal of the evening session was approved.

The Bishop made appropriate remarks and read the appointments.

The Conference sang the Doxology and the final benediction was pronounced by Bishop Ainsworth.

William F. Ainsworth
President.

M. A. Stevenson
Secretary

Minute Questions

1—PROBATIONERS

1. Who are admitted on trial?

Arthur Edwin Wikle, Russie Vance McGuire, Harry Sanford Williams, Thomas Pinkney Carriger.

2. Who else is in the class of the first year?

Lorenzo Dow Perkins, Ollie V. Elkins, B. F. DeBusk.

3. Who remain on trial?

Herschel Brown Abshire, Arch Neil Williams, Clinton A. Brabston, Joseph Alexander Hardin, Austin Garland McCoig, French Emmett Taylor, Noah Webster Looney.

4. Who else is in the class of the second year?

William Paul Worley. (Passed study; traveled one year).

5. Who are discontinued?

No one.

II.—CONFERENCE MEMBERSHIP

6. Who are admitted into full connection?

Ray Frederick Harris, Emmett Sidney Johnson, Joseph Ragsdale Still, Marcus Jackson Triplett.

7. Who else is in the class of the third year?

Maurice Cecil Dailey, James Love Patterson, William Lee Vernon.

8. Who are readmitted?

No one.

9. Who are received by transfer from other Conferences?

No one.

10. Who are received from other Churches as traveling elders?

No one.

11. Who are located this year?

No one.

12. Who have withdrawn or been expelled?

Withdrawn, S. L. Jones, pending trial.

13. Who are transferred to other Conferences?

No one.

14. What preachers have died during the year?

Robert S. Umberger, Henry L. Dean, A. Meek Stone, Sidney B. Vaught, J. A. H. Shuler.

III.—ORDERS

15. Who are deacons of one year?

Dean Martin Neece, Harold Jamison Davis, Henry Arthur Phillips, Luther Henry Smith, Paul Gill Stradley, Henry Olin Troy.

16. Who else is in the class of the fourth year?

Joseph Price Byrd, Henry Thomas Wheeler.

17. What treveling preachers and what local preachers have been elected deacons?

Traveling preachers, Emmett Sidney Johnson, Joseph Ragsdale Still, Marcus Jackson Triplett.

Local preachers, William Henry Irwin.

18. What traveling preachers and what local preachers have been ordained deacons?

Traveling preachers, Emmett Sidney Johnson, Joseph Ragsdale Still, Marcus Jackson Triplett.

Local preachers, William Henry Irwin.

19. What traveling preachers and what local preachers have been elected elders?

Traveling preachers, Charles Hancher Browning, Lester Hubert Colloms, Thomas Leonard Williams, Robert Henley Duncan, Edgar Dow Smith, Joseph Pryor McCluskey, Roy Isaac Reece.

20. What traveling preachers and what local preachers have been ordrained elders?

Traveling preachers, Charles Hancher Browning, Lester Hubert Colloms, Thomas Leonard Williams, Robert Henley Duncan, Edgar Dow Smith, Joseph Pryor McCluskey, Roy Isaac Reece.

21. Who have been recognized by a District Conference for recognition of their orders as local deacons or local elders?

George Hilton Long.

IV.—CONFERENCE RELATIONS

22. Are all the preachers blameless in their life and official administration?

Their names were called in open Conference, one by one, and their character passed.

23. Who are supernumerary?

C. A. Beard, J. W. Helvey, J. B. Frazier.

24. Who are superannuated?

J. I. Cash, W. I. Fogleman, J. C. Maness, T. R. Handy, M. J. Wysor, W. H. Troy, W. M. Patty, N. M. Watson, W. B. Lee, G. A. Maiden, R. M. Walker, L. M. Cartright, H. E. Bradshaw, G. O. Gannaway, J. W. Repass, H. S. Johnston, A. M. Qualls, D. W. Carter, H. S. Hamilton, J. M. Walker, E. H. Cole, I. N. Munsey, T. D. Strader, J. W. Browning, J. E. Spring, A. B. Hunter, J. M. Crowe, S. V. Morell, J. H. Watkins, W. L. Dykes, J. W. Stewart, K. G. Munsey, J. M. Carter, J. E. Lowry, R. T. McDowell.

V.—STATISTICS

25. What is the number of districts, of pastoral charges and of societies in this Conference?

Districts, 9; pastoral charges, 252; societies, 902.

26. What is the number of members, how many have been received this year on profession of faith, how many have been licensed to preach, and what is the number of local preachers?

Members, 114,209; received on profession of faith, 5,434; licensed, 21; local preachers, 196.

27. How many infants and how many others have been baptized during the year?

Infants, 749; others, 3,587.

28. How many Churches have organized Local Boards of Christian Education?

556.

29. What is the number of Church schools, officers and teachers?

Church schools, 826; officers and teachers, 8,507.

30. What is the number of Church school scholars enrolled?

Children's division, 35,097; Young People's Division, 29,049; Adult Division, 29,621; total enrollment, including officers and teachers, 104,609.

31. How many Churches have week-day meetings with the children, and how many have vacation schools?

Churches having week-day meetings with children, 133; churches having vacation schools, 183.

32. What is the number of Woman's Missionary Societies, and what is the number of members of the same?

Societies, 305; members, 10,961.

33. What is the number of Wesley Brotherhoods, and of Wesley Brotherhood members?

Brotherhoods, 13; members, 556.

34. What is the number of members enrolled in the Fellowship of Stewardship?

647.

35. What are the educational statistics?

Institutions, 2 functioning, 3 closed; teachers, 34; students, 496; value of property, $1,194,055; endowment, $431,221; indebtedness, $369,167.

36. What are the orphanage statistics?

Orphanages, 1; officers and teachers, 14; children in orphanage, 172; money expended, $37,607; value of property, $322,-745; indebtedness, $6,400.

37. What are the hospital statistics?

Hospitals, None.

VI.—FINANCES

38. What has been contributed for thefollowing causes?

American Bible Society, 517.44; Assemblies, $337,46; Christian Education, $7,953.37; Church Extension, $3,239.64; Federal Council, $157.48; Board of Finance, $2,024.77; General Administrative Fund, $5,174.25; Lay Activities, $1,011.28; Missions, $20,-247.70; Negro Work, $450.00; Theological Schools, $899.90; by the Woman's Missionary Society for local work, $58,068; to Conference Treasurer, $33,975; from Golden Cross Enrollment, $279.00.

39. What has been contributed for the support of the ministry?

Presiding elders, $37,625.00; preachers in charge, $311,965.00; Superannuate Endowment Fund, $385.00; Conference Claimants, $11,274.00.

40. What is the grand total contributed for all purposes from all sources in this Conference this year?

$965,137.

VII.—CHURCH PROPERTY

41. What is the number of houses of worship, their value, and the amount of indebtedness thereon?

Houses of worship, 770; value, $7,923,210.00; indebtedness, $991,495.00

42. What is the number of parsonages, their value, and the amount of indebtedness thereon?

District parsonages, 10; value, $126,500.00; indebtedness, $23,250.00. Parsonages belonging to pastoral charges, 198; value, $953,610.00; indebtedness, $104,713.00.

43. What is the amount of insurance carried on Church property, and what has been paid in premiums?

Insurance carried, $2,760,978.00; premiums paid, $14,703.00.

44. How many churches and parsonages have been damaged or destroyed during the year, what is the amount of damage. and what has been collected thereon?

Churches damaged, 2; parsonages damaged, none; amount of damage. $400.00; collected, $375.00.

45. What is the number of superannuate homes, and what is their value?

Homes, 3; value $13,500.00

VIII.—MISCELLANEOUS

46. Who is elected Conference Lay Leader?

Dr. J. N. Hillman, Emory, Va.

47. Where shall the next session of the Conference be held?

A committee appointed: W. F. Blackard, M. A. Stevenson, Karl Harmeling.

48. Where are the preachers stationed this year?

APPOINTMENTS

(NOTE—The parentheses classify the undergraduates. Figures at end of line indicate number of years on the particular charge).

ABINGDON DISTRICT—		H. E. Kelso, P. E.	2
1.	Abingdon Ct.	W. M. Ellis	1
2.	Abingdon	J. E. Gilbreath	4
3.	Addilyn	D. L. C. Wright, supply	
4.	Benhams	P. G. Stradley, (cl. 4)	3
5.	Blountville	L. M. Burris	1
6.	Bluff City	T. N. Orr	4
7.	Bristol Ct.	L. W. Rhudy	3
8.	Bristol—Anderson Street	C. W. Kelly	3
9.	Hunt Memorial	L. J. Turner, supply	
10.	Reynolds Memorial	Sullins Dosser	3
11.	South Bristol	J. L. Kilpatrick, supply	
12.	State Street	R. N. Havens	5
13.	Virginia Ave.	P. A. Eades	1
14.	West Bristol	J. C. Logan	3
15.	Broadford	F. B. Wyatt	1

16.	Chilhowie	T. J. Eskridge	5
17.	Damascus	W. D. Farmer	2
18.	Elizabethton	S. H. Austin	2
19.	Emory	M. S. Kincheloe	4
		J. W. Helvey, supernumerary	
20.	Glade Spring	J. K. Dean	1
21.	Keywood	A. N. Williams, (cl. 1)	1
22.	Marion Ct.	M. C. Weikel	1
23.	Marion Sta.	W. S. Hendricks	2
24.	Meadowview	B. F. DeBusk, (cl. 1)	2
25.	Mountain City	E. Z. Blankenbeckler, supply	
26.	Saltville	J. R. Brown	1

Executive Sec'y Board Christian Education. D. Trigg James.
Director Young People's Work, E. L. Crump.
District Evangelist, W. B. Belchee.
Chaplain, U. S. Army, R. L. Osborne.

BIG STONE GAP

DISTRICT—		W. P. Eastwood. P. E.	4
1.	Arno and Derby	T. M. Bellamy	2
2.	Appalachia	E. L. McConnell	2
3.	Big Stone Gap	J. F. Barnett	2
4.	Bonny Blue	D. A. Warner	1
5.	Clinchport	W. H. Simpkins	3
6.	Coeburn	W. B. Peck	3
7.	Cumberland Gap	J. A. Ellison	1
8.	Dungannon	W. R. Carbaugh	1
9.	East Stone Gap	D. B. Wright	2
10.	Ewing	S. V. Gibson	2
11.	Exeter and Imboden	A. E. Wikle, (cl. 1)	1
12.	Inman	S. W. Bourne	1
13.	Gate City	W. V. Pierce	2
14.	Gate City Ct.	J. E. Graham. supply	
15.	Jonesville	S. O. Frye	2
16.	Kingsport Ct.	F. M. Buhrman	3
17.	Kingsport—Broad St.	J. A. Bays	2
18.	Highland Park	J. R. Still, (cl. 3)	1
19.	Maple St.	R. H. Duncan	1
20.	West View Park	T. L. Williams	3
21.	Norton	B. H. Hampton	2
22.	Norton Ct.	J. N. Graham. supply	
23.	Pennington Gap	C. T. Miller	1
24.	Powell's Valley	C. A. Pangle	1
25.	Roda and Osaka	T. H. Francisco	1
26.	Stickleyville	D. T. Miles	2
27.	Stonega and Andover	I. E. Cregger	2
28.	Tom's Creek	R. W. Watts	1
29.	Wise and Pound	J. L. Mullins	2

BLUEFIELD DISTRICT—	C. E. Lundy, P. E.	3
1. Amonate	G. W. Fox	2
2. Athens	G. B. McCrary	2
3. Bartley	J. R. Belcher	1
4. Berwind	J. M. Wysor	3
5. Bluefield—Bland St.	M. A. Stevenson	3
6. Grace	E. H. Cassidy	3
7. Trinity	E. E. Wiley	2
8. Bluefield Ct.	G. W. Collins, supply	
9. Bluestone	J. M. Moore, supply	
10. Bradshaw	Z. D. Holbrook	1
11. Bramwell	H. G. Holdway	2
12. Coalwood	H. S. Hutsell	6
13. Crumpler	W. S. Barbery	2
14. Davy	J. E. Foster	1
15. East River	R. V. McGuire, (cl. 1)	1
16. Eckman and Keystone	G. T. Jordan	3
17. Gary	P. P. Tabor	1
18. Glenwood	Z. F. Mayberry	1
19. Iaeger	R. H. Ballard	2
20. Iaeger Ct.	L. D. Perkins, (cl. 1)	2
21. Jenkinjones	G. M. Moreland	1
22. Kimball	L. D. Yost	2
23. Lerona	N. W. Looney, (cl. 2)	1
24. Matoaka	R. O. Eller	6
25. Maybeury	O. H. Logan	1
26. McComas	C. A. Hillman	1
27. McDowell	O. C. Clark	1
28. Montcalm	C. F. Lundy, supply	
29. Northfork	J. E. Davis	2
30. Princeton—First Church	P. P. Martin	2
31. Kee Street	J. P. Byrd, (cl. 4)	3
32. Roderfield	W. E. Bailey	1
33. Springton	J. B. Staley	1
34. War	L. H. Colloms	2
35. Welch	L. W. Pierce	4
36. Wilcoe and Thorpe	J. H. Lotspeich	1

Professor Concord College, A. B. Moore.
Missionary to Afrirca. H. T. Wheeler.
Con. Missionary Secretary. M. A. Stevenson.

CHATTANOOGA DISTRICT—	J. W. Perry, P. E.	3
1. Aetna	Geo. H. Long, supply	
2. Bakewell	G. D. Norcross, supply	
3. Chattanooga—Avondale	R. C. Camper	8
4. Brainerd	J. E. Wolfe	1
5. Broad Street	W. E. Jelf, supply	

6.	Centenary	C. K. Wingo	4
7.	Eastdale	H. C. Dawson, supply	
8.	East Lake	C. T. Gray	1
8.	Flintstone	W. S. Neighbors	1
10.	Forest Ave.	Z. B. Randall	1
11.	Highland Park	French Wampler	1
		H. S. Williams, Asst., (cl. 1)	1
12.	King Memorial	C. G. Hounshell	3
13.	McFarland Memorial	M. P. Carico	2
14.	Ridgedale	L. E. Hoppe	4
15.	St. Elmo	W. H. Harrison	4
16.	Trinity	C. G. Eastwood	5
17.	White Oak	F. W. Johnson, supply	
18.	Wisdom Memorial	N. A. Getz, supply	
19.	Dayton	J. F. Benton	1
20.	Dunlap	H. B. Brown	2
21.	Hixson	J. L. Patterson, (cl. 3)	3
22.	Jasper	J. A. Henderson	2
23.	Lookout Mt.	L. D. Gadd, supply	
24.	Ooltewah	T. J. Houts	1
25.	Pikeville	C. R. Jones	2
26.	Rising Fawn and Trenton	G. E. Erwin	1
27.	South Pittsburg	B. H. Greene	1
28.	Tyner and Graysville	A. N. Dailey	1
29.	Wauhatchie	J. E. Merrill, supply	
30.	Whitwell	A. L. Brewster	3

Professor Candler School of Theology, L. M. Thomas, II.
Director Religious Life, Emory University, E. S. Johnson.
Chaplain U. S. Navy, J. B. Frazier.

KNOXVILLE DISTRICT—		F. B. Shelton, P. E.	1
1.	Andersonville	Carl Looney	2
2.	Asbury	R. I. Reece	4
3.	Careyville and Fincastle	W. H. Bridges	3
4.	Clinton	J. C. Patty	2
5.	Coal Creek	Edmund Chambers	1
6.	Corryton	S. L. Browning	1
7.	Knoxville—Brookside	To be supplied	
8.	Central	J. W. Henley	4
		F. G. Gibson, Asst.	2
9.	Church Street	W. R. Hendrix	5
		H. O. Troy, Asst., (cl. 4)	1
10.	East Hill Ave.	O. E. Householder, supply	
11.	Emerald Ave.	W. A. McCormack	1
12.	Epworth	T. P. Sims	5
13.	Fountain City	I. P. Martin	1
14.	Holston	F. C. Lawson, supply	
15.	Lincoln Park	C. H. Wright	1

16.	Macedonia	Y. W. Brooks	1
17.	Magnolia Ave.	C. H. Williams	2
		D. M. Neece, Asst., (cl. 4)	1
18.	Marble Hill and Zion	T. L. Amburn, supply	
19.	Middlebrook Pike	W. M. Beets, supply	
20.	Miller's Ct.	G. F. McMillan, supply	
21.	Perry Chapel	E. R. Allison, supply	
22.	Roseberry	C. L. Carr, supply	
23.	University Ave.	W. H. Leming, supply	
24.	Virginia Ave.	R. E. Regan	1
25.	Washington Pike	C. L. Cox	1
26.	West Lonsdale	William Marsh, supply	
27.	West View	T. P. Carriger, (cl. 1)	1
28.	LaFollette	J. E. Anderson	1
29.	Powell Station	W. M. Dean	4
30.	Sevierville	K. W. Cox	2

MORRISTOWN DISTRICT—		E. A. Shugart, P. E.	2
1.	Bridger's Chapel	H. J. Davis, (cl. 4)	2
2.	Bull's Gap	C. E. Wilson	3
3.	Clinch Valley	L. J. Mink, supply	
4.	Erwin	W. K. Cregger	3
5.	Fall Branch	J. N. Smith	2
6.	Greeneville	F. Y. Jackson	1
7.	Hawkins Ct.	Charles Davis, supply	
8.	Independence Mission	N. M. Moneyhun, supply	
9.	Jefferson City	E. R. Lewis	3
10.	Jonesboro	E. H. Yankee	2
11.	Johnson City—East Park	L. A. Harmon	5
12.	Munsey Memorial	W. F. Blackard	4
13.	Johnson City Ct.	W. H. Dail	2
14.	Limestone	P. H. Horner	3
15.	Morristown	B. T. Sells	4
16.	Morristown Ct.	W. D. Larrowe	3
17.	Mosheim	W. T. Moore	1
18.	Newport	J. C. Orr	3
19.	Nolachuckey	R. F. Harris, (cl. 3)	2
20.	Parrottsville	C. W. Williams, supply	
21.	Rogersville	J. W. Hammer	2
22.	Surgoinsville	W. T. Evans	2
23.	Tate and Rutledge	A. S. Clear	2
24.	Tazewell	C. W. Taylor	2
25.	White Pine	W. E. Browning	4
	Assistant Mgr., Holston Orphanage	J. A. Hardin, (cl. 2)	1

SWEETWATER DISTRICT—		E. D. Worley, P. E.	4
1.	Athens	J. T. Browning	2
		C. A. Beard, supernumerary	

2.	Athens Ct.	Keith Auvill, supply	
3.	Benton	W. N. Parker	2
4.	Charleston	W. H. Walker	4
5.	Cleveland	R. E. Greer	4
6.	Concord	E. N. Woodward	1
7.	Decatur	W. I. Farmer, supply	
8.	Ducktown	R. C. Davis	2
9.	Etowah	H. D. Hart	3
10.	Evensville	W. L. Tate	1
11.	Harriman	R. L. Evans	3
12.	Harriman Ct.	F. E. Taylor, (cl. 2)	3
13.	Hiwassee College	H. B. Abshire, (cl. 2)	2
14.	Hiwassee Ct.	Shugart Martin, Supply	
15.	Lenoir City	J. B. Ely	1
16.	Loudon	S. S. Boyer	1
17.	Louisville	W. P. Worley, (cl. 2)	2
18.	Madisonville	F. F. Essary	1
19.	Maryville	G. K. Patty	3
20.	Riceville	C. L. Wagner, supply	
21.	Rockwood	M. J. Triplett, (cl. 3)	1
22.	South Cleveland	C. N. Kennedy	2
23.	Spring City	J. W. Stone, (cl. 3)	2
24.	Sweetwater	C. M. Fisher	3
25.	Sweetwater Ct.	T. R. Witt, supply	

TAZEWELL DISTRICT—		W. M. Bunts, P. E.	3
1.	Belfast	C. E. Painter	1
2.	Boissevain and Cooper	E. T. Gilmer	2
3.	Buchanan Mission	J. S. Couch, supply	
4.	Cedar Bluff	H. E. Lovelace	2
5.	Castlewood and Dante	P. C. Foote	2
6.	Clintwood and McClure	H. R. Wilson	2
7.	Dickensonville	V. M. Moss, supply	
8.	Eggleston	W. L. Suggs	1
9.	Elk Garden	J. R. King	1
10.	Graham Ct.	E. W. Dean	3
11.	Graham Sta.	S. C. Beard	2
12.	Grundy	H. M. Russell	3
13.	Honaker	D. G. Leidig	2
14.	Lebanon	W. M. Seymour	1
15.	Narrows	S. H. Auvil	2
16.	North Tazewell	H. A. Phillips, (cl. 4)	3
17.	Pearisburg	J. A. Early	7
18.	Pocahontas	R. E. Early	1
19.	Richlands	E. M. Ritchie	2
20.	Rocky Gap	A. A. Angle	1
21.	St. Paul and Mission	L. R. Hankins	2
		T. N. Shook, supply, asst.	
22.	Staffordsville	M. Quessenberry	2

23.	Tazewell Sta.	C. W. Dean	6
24.	Tazewell Ct.	D. F. Wyrick	4
25.	West Graham	F. B. Jackson	1
26.	Whitewood and T. M. I.	O. V. Elkins, (cl. 1)	1
	Student, Emory University	Neil McKinnon	

WYTHEVILLE DISTRICT—		J. A. Baylor, P. E.	4
1.	Auburn	W. S. Lyons	3
2.	Bland	S. E. Bratton	5
3.	Cedar Springs	W. L. Vernon, (cl. 3)	1
4.	Ceres	W. A. White	1
5.	Coveton	R. L. Parks	2
6.	Cripple Creek	C. G. McKay	3
7.	Dublin	O. C. Wright	2
8.	Elk Creek	J. T. Booth	1
9.	Fries	C. F. Watkins	1
10.	Floyd	R. C. Bailey, supply	
11.	Galax	P. L. Cobb	4
12.	Galax Ct.	S. L. Payne	5
13.	Grant	L. H. Smith	1
14.	E. Radford, Grove Ave.	R. B. Platt, Jr.	4
15.	Hillsville	C. A. Brabston, cl. 2)	2
16.	Independence	C. H. Browning	3
17.	Lead Mines	C. B. Dickenson	5
18.	Max Meadows	J. P. McCluskey	3
19.	Mechanicsburg	J. C. Clark	1
20.	New River	E. D. Smith	2
21.	Pulaski	W. M. Morrell	3
22.	Pulaski Ct.	M. C. Dailey, cl. 3)	2
23.	Rural Retreat	R. L. Wright	3
24.	Rural Retreat Ct.	J. C. Spurlin	2
25.	Spring Valley	R. G. Farmer	2
26.	Woodlawn	J. W. Morris	5
27.	Wytheville	A. V. Rudy	3
28.	Wytheville Ct.	L. D. Mayberry	6
29.	West Galax	A. G. McCoig, (cl. 2)	1

Conference Director Superannuate Endowment, W. M. Morrell.

BOUNDARY CHANGES

Abingdon District—

Make Emory a station. From Meadowview Ct., take Smyth's Chapel and Washington Springs to make Glade Spring Circuit. From Keywood Ct., take Blackwood's Chapel and add to Meadowview Circuit.

On Keywood Ct., begin work again at Plasterco and Mt. Pleasant, hitherto discontinued.

From Abingdon, take Shady and add to Abingdon Circuit.

From Abingdon Circuit take Riverside and add to Benhams Circuit.
Take Wesley House in West Bristol Ct., and add to Holly Springs and Booher's Chapel, from Benhams Ct., to make the new West Bristol Ct.
To Hunt Memorial add Paperville, Sinking Springs, Rosedale, and Hickory Tree, from the old West Bristol Ct., to make Hunt Memorial Ct.
To Mountain City add Jacob's Creek from the old West Bristol Circuit.
Make South Bristol a station.
Form an Addilyn circuit composed of Addilyn, Weaver's, Vance and Oakdale from the old South Bristol Ct., and Rocky Springs from the Bluff City Ct.

Big Stone Gap District—

Take Horton's Chapel from the Jonesville Circuit and add it to the Stickleyville Circuit.
Take Mew from the Dungannon Circuit and place on the Castlewood charge in the Tazewell District.
Take Tacoma from the Coeburn charge and add it to Norton Circuit.

Bluefield District—

Change the name of Lamar to Bluestone Circuit to be composed of Lamar, Mount Olive, from Rock - Spanishburg charge, and add the following mission points: Oak Grove, Cedar Cliff, and Rich Creek.
Create a new charge to be known as McComas, to be composed of Thomas Memorial, Crane Creek, and Repass Chapel from the Montcalm charge.
Continue Montcalm and add Brush Fork, Rock, Wesley's Chapel from the Rock-Spanishburg circuit, thus absorbing that charge.
Take Spanishburg and Kegley from the Rock-Spanishburg circuit and add to East River.
Take Thompson's Chapel and Ada from East River and add to Bluefield Circuit. The Bluefield Circuit will also have Ingleside, Hurricane, Midway, new points.
Attach Prosperity, a new congregation, and Beartown to Crumpler.
Take Bartley from the Bartley-English charge and make Bartley a station. Create a Bradshaw circuit to be composed of Bradshaw, English, Yukon, churches left from the Bartley-English charge, and add Lex, Mountain View, and Three Forks, new points.
Place Dick's Creek with Amonate Station.

Chattanooga District—

Combine Bethel and Wisdom Memorial into one charge to be called Wisdom Memorial.

Knoxville District—

Establish a new charge to be known as Miller's, which shall include Miller's Chapel and Hansard, taken from Stony Point Circuit, and Luttrell from Clinch Valley Circuit, in the Morristown District.

Discontinue Stony Point as a circuit and attach Stony Point to West Lonsdale; and attach Bright Hope to Roseberry.

Discontinue Clyde Street and attach Clyde Street to Church Street.

Sweetwater District—

Take Petros from Harriman Ct., and place on Coal Creek Ct., in the Knoxville District.

Take Poplar Springs from Loudon Ct., and restore to Loudon charge.

Take Vonore from Madisonville charge, leaving Madisonville a two point charge, composed of Madisonville and Oakland.

Set up a new circuit to be known as the Sweetwater Circuit, taking place of the Loudon Circuit, and composed of the following churches: Vonore, Chestua, New Hope, Walnut Grove, Forkner's and Gaines' school house.

Reports

SUPPLEMENT "A"

REPORT OF THE JOINT COMMITTEE ON MINISTERIAL TRAINING

The last General Conference authorized a committee on Ministerial Training, composed of the chairman of the committee on Examination of the Undergraduates; the Chairman of the Committee on Admission; the president and secretary of the Conference Board of Christian Education; to be organized in each Conference at the beginning of the Quadrennium by the election of a chairman and secretary.

The purpose of the Joint Committee, as outlined in the Discipline—Paragraph 64—is in cooperation with the Annual and General Conference Boards on Christian Education, to make provision for a thorough study by the undergraduates of the several courses, to keep in close touch during the year with each undergraduate and furnish him with such counsel and financial aid as may be deemed advisable, keeping an official record of his preparation and progress.

In compliance with this action of the General Conference, the Joint Committee on Ministerial Training of Holston Conference was organized at the 1934 Annual Conference session held at Bluefield, West Virginia.

The committee has sought to carry out the intent of the law. At the organization meeting, all the undergraduates were invited to be present and were encouraged to begin their course of study early in the year and pursue them with diligence.

During the year the Joint Committee has, by correspondence and personal contact kept in touch with candidates and undergraduates and has endeavored to be of aid to them. The Committee is glad to be called upon for any assistance that can be rendered.

A called meeting of the members of the Committee present at the Pastor's School, at Emory, Virgina, was held. At this time the Committee made provision for the establishment of a lending library of text books in The Conference Courses, of the Joint Committee, to be in charge of the secretary of the Conference Board of Christian Education. These books are to be made available for the in-coming year.

The Joint Committee voted to recommend to the Annual Conference that an offering be taken for the establishment of a loan fund to defray the expenses of the Correspondence School enrollment fees for those in need of such help.

J. E. Wolfe, *Chairman*
G. K. Patty, *Secretary*

SUPPLEMENT "B"

AMERICAN BIBLE BOARD

Your American Bible Society Board is pleased to report that the 119th year of the Society's continuous effort is encouraging.

The untiring, but very slow work of translation is being en-encouraged. With some 3600 languages and dialects in the Babel of voices throughout the world, the entire Bible has been translated into 175 languages; the New Testament into 373, while the grand toal of Scripture translations has exceeded 954 languages.

During 1934 the Society distributed more than 7,400,000 volumes. Of this more than three million went to other lands. In the United States the distribution of entire Bibles indicates the acceptability of the Society's new self-pronouncing, clear type, English editions, by an increase of nearly one-third over the previous year.

During 119 years of its ministry, the American Bible Society has put into circulation more than 261,365,086 volumes.

Four hundred years ago (October 4, 1935), there appeared the first printed English Bible, translation of Myles Coverdale. A National Commemoration Committee, appointed to foster this notable fourth century, has defined the objectives of the celebration to be: Special praise and thanksgiving to God for this invaluable spiritual treasure possessed by English-speaking peoples for four hundred years; encouraging a fresh reading and study of that possession; and finally making a copy of it available to every American Home.

Your Board trusts that there will be a general approval of these three objectives. We urge the churches to co-operate. The Bible Society will send out appropriate printed material, and will assist local groups and churches in helping to give fresh attention to Bible study, and also in getting a copy of the Bible into every home that does not have one.

The celebration can appropriately begin October 4th, or as soon thereafter as can be arranged, and should have a glorious climax in the use of material which will be furnished for Bible Sunday, December 8th.

While Richmond continues to be the distribution center for Virginia and West Virginia, the new Southern district, including Tennessee, has headquarters at No. 85 Walton St., Atlanta, Ga.

We respectfully present the following resolutions:

First—That we heartily endorse the American Bible Society in its purpose of making the Bible more widely and more easily available.

Second—That we recommend the appointment of a Bible Committee in each of our local congregations.

Third—That we do recommend to each of our District Conferences the establishment of an "Auxiliary" to the American Bible Society, with capital sufficient to carry an adaquate supply of Bibles to meet the needs of the district.

Fourth—That we give fresh attention to the reading and study of the Scriptures, individually, as families, in "Bible Circles" and study classes under the guidance of the pastors and others qualified for this work.

Fifth—That our people be encouraged to hold suitable anniversary observances between this and Bible Sunday, December 8th, in every church and Sunday school, separately, or in concert with other churches; endeavoring to ensure the possession of a Bible by every home.

Sixth—That the Bible Board be authorized to co-operate throughout the Conference in promoting the celebration.

Upon advice of the Richmond house we request the re-appointment of J. M. Wysor as colporteur, such appointment to be secondary to any that may emanate from the Cabinet.

J. M. Wysor, President
W. D. Larrowe, Secretary

SUPPLEMENT "C"

REPORT OF BOARD OF FINANCE

We are pleased to note an increase in the amount of Benevolences paid this year. Also that the check from the publishing agents is five hundred dollars larger. Our General Board check, however, represents a slight decrease. We are very much concerned that our apportionments remain small in the face of the need of our claimants. We have 31 Superannuates and 77 widows in addition to the names to be referred to us this year.

We request the permission to make the apportionments on the same basis as last year—75% on service and 25% on need, and that the details of report No. 2 be filed in the Conference minutes without being read on the Conference floor.

Furthermore, that a generous offering be taken on Conference Sunday in all the Methodist Churches of Chattanooga to apply on emergencies which may arise during the year. We urgently request that the Budget Committee allow the Board of Finance a larger percentage for next year.

The Board has elected E. E. Wiley, clerical and S. E. Sharpe, laity, of Ducktown, Tenn., to fill vacancies caused by the death of A. M. Stone and Mrs. E. J. Foute.

The General Board of Finance directs action on the following matters:

1—That the month of June be authorized as a period within which each charge having an unpaid balance for Superannuate Endowment shall make an effort to raise as much money as possible on said balance and to stimulate greater interest in the welfare of the claimants.

2—That each Presiding Elder be requested to provide in his District Conference program, an opportunity for a speaker to exhort at least ten minutes on the importance of every charge having an unpaid quota balance to raise something during June to apply on this obligation.

3—That W. M. Morrell be reappointed as Conference Director of Superannuate Endowment to serve in connection with his regular work, for the purpose of keeping alive this cause in the Conference.

W. M. Morrell, Chairman Conf. Board
M. S. Kincheloe, Sec'y and Treas.

SUPERANNUATES

No.	Claimant	Address	Years of Service	Am't Pd. by Gen.Bd.	Am't Pd. by Con.Bd.
1.	Bradshaw, Rev. H. E.,	Chattanooga, Tenn.	25		$ 180
2.	Browning, Rev. J. W.,	Cleveland, Tenn.	44	$ 93.72	320
3.	Carter, Rev. J. M.,	Mosheim, Tenn.	41		310
4.	Cartright, Rev. L. M.,	Spring City, Tenn.	44	93.72	320
5.	Cash, Rev. James I.,	Spring City, Tenn.	39	83.07	250
6.	Cole, Rev. E. H.,	Bluefield, W. Va.	31	66.03	200
7.	Crowe, Rev. J. M.,	Austinville, Va.	48	102.24	120
8.	Dykes, Rev. Wm. M.,	Fountain City, Tenn.	19	40.47	120
9.	Fogleman, Rev. W. I.,	R.F.D. 9, Jonesboro, Tenn.	26	55.38	180
10.	Gannaway, Rev. G. O.,	Rt. 2, Spring City, Tenn.	8	17.04	100
11.	Hamilton, Rev. H. S.,	Jonesboro, Tenn.	34	72.42	270
12.	Handy, Rev. T. R.,	Waugh, Ala.	40	85.20	270
13.	Hunter, Rev. Alfred B.,	c/o 1st Nat'l Bk., Athens, Tenn.	45	95.85	300
14.	Johnston, Rev. H. S.,	Bluff City, Tenn.	32	68.16	200
15.	Lee, Rev. B. W.,	2802 Linden Ave., Knoxville, Tenn.	21	44.63	140
16.	Lowry, Rev. J. E.,	LaFollette, Tenn.	47		315
17.	Maiden, Rev. G. A.,	110 W. Valley St., Abingdon, Va.	36	76.68	250
18.	Maness, Rev. J. C.,	Decatur, Ga.	14	29.82	120
19.	McCanless, Rev. S. A.,	Cleveland, Tenn.	26	55.38	210
20.	McDowell, R. T.,	Bristol, Tenn.	52		325
21.	Morell, Rev. S. V.,	2400 W. State St., Bristol, Tenn.	23	48.91	160
22.	Munsey, Rev. I. N.,	1615 Grove Ave., E. Radford, Va.	45	95.85	315
23.	Munsey, Rev. K. G.,	Gate City, Va.	22	46.86	180
24.	Patty, Rev. W. M.,	Penny Farms, Fla.	22	46.86	180
25.	Qualls, Rev. A. M.,	Pound, Va.	22	46.86	180
26.	Repass, Rev. J. W.,	Bristol, Tenn.	21	44.73	160
27.	Spring, Rev. J. E.,	Rural Retreat, Va.	35	74.55	230
28.	Stewart, Rev. J. W.,	Benton, Tenn.	28	39.64	200
29.	Strader, Rev. T. D.,	East Radford, Va.	32	68.16	220
30.	Troy, Rev. W. H.,	Eckman, W. Va.	26	55.38	200
31.	Walker, Rev. J. M.,	Orlando, Fla.	25	51.12	200
32.	Walker, Rev. R. M.,	Strawberry Plains, Tenn.	34	72.42	210
33.	Watkins, Rev. J. H.,	Fries, Va. c/o Rev. C. F. Watkins	21	44.73	150
34.	Watson, Rev. N. M.,	1511 Kirby Ave., Chattanooga, Tenn.	46	97.98	320
35.	Wysor, Rev. M. J.,	Tullahoma, Tenn.	29	61.77	220

WIDOWS

No.	Claimant Address	Years of Service	Am't Pd. by Gen.Bd.	Am't Pd. by Con.Bd.
1.	Addington, Mrs. E. L., Box 53, Radford, Va.	9	$ 12.78	$ 80
2.	Bellamy, Mrs. J. R., 804 Broad St., Elizabethton, Tenn.	2	2.84	80
3.	Bettis, Mrs. E. S., Blacksburg, Va.	2	2.84	80
4.	Blake, Mrs. Eugene, Galax, Va.	42	59.64	180
5.	Bogle, Mrs. E. H., 124 E. State St., Bristol, Va.	10	14.20	100
6.	Burrow, Mrs. J. A., c/o Y.M.C.A., Chattanooga, Tenn.	25	35.50	160
7.	Carden, Mrs. W. C., Box 535, Signal Mt., Tenn.	30	42.60	172
8.	Carner, Mrs. Gasper A., Box 1175, Charleston, W. Va.	17	24.14	100
9.	Cartright, Mrs. N. R., Dayton, Tenn.	30	42.60	140
10.	Clemons, Mrs. H. C., 3112 Magnolia Ave., Knoxville. Tenn.	28	39.76	140
11.	Dame, Mrs. J. D., Princeton, W. Va.	33	46.86	160
12.	Darr, Mrs. J. A., 809 Dodds Ave., Chattanooga, Tenn.	8	11.36	80
13.	Dean, Mrs. Henry Lee, Bluefield, W. Va.	17	24.14	160
14.	Dickey, Mrs. J. P., 1123 Bates Ave., Los Angeles	33	46.86	140
15.	Draper, Mrs. G. B., Richlands, Va.	20	28.40	120
16.	Duvall, Mrs. J. A., 224 Johnston St., Bristol, Tenn. c/o Miss Georgia White	18	25.56	120
17.	Dyer, Mrs. W. M., Box 183, Culpepper, Va. c/o J. M. Dyer	17	24.14	80
18.	Faris, Mrs. W. C., 712 Woodward St., Chattanooga, Tenn.	25	35.50	*120
19.	Frazier, Mrs. J. Tyler, Box 94, Chilhowie, Va.	6	8.52	80
20.	Gordon, Mrs. Fred, Coopers, W. Va.	2	2.84	80
21.	Graybeal, Mrs. D. M., Damascus, Va.	4	5.68	80
22.	Griffitts, Mrs. J. L., Tusculum College, Greeneville, Tenn.	20	28.40	120
23.	Hall, Mrs. J. V., Chilhowie, Va.	22	31.24	120
24.	Hall, Mrs. S. H., E. Chattanooga, Tenn.	32	45.44	140
25.	Hamilton, Mrs. T. S., Box 314, Bluefield, W. Va.	32	45.44	180
26.	Hash, Mrs. J. F., Rt. 1, Box 135, Demorest, Ga.	11	15.62	80
27.	Helvey, Mrs. J. G., Hiwassee College, Madisonville, Tenn.	14	19.88	80
28.	Henley, Mrs. John S., Charleston, Tenn.	14	19.88	100
29.	Hicks, Mrs. W. C., Rural Retreat, Va.	9	12.78	80
30.	Hodge, Mrs. Walter, 603 Maple St., Elizabethton, Tenn.	29	48.18	180
31.	Hunter, Mrs. J. R., Box 37, Oakman, Ala.	18	25.56	100
32.	Hurley, Mrs. D. P. Radford, Va.	34	48.28	160
33.	Jackson, Mrs. R. F., Wytheville, Va.	21	29.82	120
34.	James, Mrs. C. M., Madisonville, Tenn.	14	19.88	80
35.	Jones, Mrs. J. Nelson, Room 24, Hotel Seville Madison Ave. and 29th St., New York	33	46.86	140
36.	Kahle, Mrs. E. F., 1205 Labornum Ave., Richmond, Va.	18	25.56	140
37.	Kelly, Mrs. R. A., 1602 Hixson Rd., Chattanooga, Tenn.	45	63.90	190
38.	Kite, Mrs. R. W., 925 Highland, Ave., Bristol, Tenn.	12	17.04	100
39.	Lambert, Mrs. Geo. L., 1221 Stanhope Ave., Richmond	17	24.14	100
40.	Long, Mrs. S. D., c/o Mr. Sam Bowman, Bristol, Va.	35	49.75	100
41.	Lyons, Mrs. James A., Glade Spring, Va.	8	11.36	180
42.	Maiden, Mrs. J. M., Glenford, Va.	17	24.14	80
43.	Malone, Mrs. J. W., 411 Lowerline St., New Orleans, La.	41	58.22	180
44.	McFarland, Mrs. L. W., Box 173, Grundy, Va.	7	9.93	160
45.	McGhee, Mrs. S. A., Air Point, Va.	19	26.98	140
46.	Naff, Mrs. J. E., Bristol, Tenn.	42	59.64	190
47.	Neel, Mrs. Lyle M., R.F.D. 1, Box 91, Kingsport, Tenn.	8	11.36	80
48.	Owen, Mrs. R. A., 1930 19th Ave., S., Nashville, Tenn.	11	15.62	80
49.	Paxton, Mrs. J. M., 42 Carville Ave., Halethorpe, Ind.	32	45.44	180
50.	Perkins, Mrs. J. A. L., Crab Orchard, Tenn.	13	18.46	100
51.	Prater, Mrs. J. L., Wallace, Va. c/o Mrs. C. V. Dickenson	28	39.76	140
52.	Priddy, Mrs. Thomas, Box 21, Narrows, Va.	31	44.02	180
53.	Rader, Mrs. J. W., 414 Oak St., Chattanooga, Tenn.	16	22.72	120
54.	Reynolds, Mrs. F. M., Andersonville, Tenn.	5	7.10	80
55.	Reynolds, Mrs. Luther S., Newport, Tenn.	11	15.62	120
56.	Reynolds, Mrs. Rufus, Lenoir City, Tenn.	15	21.30	120
57.	Shuler, Mrs. J. A. H., 1009 Windsor Ave., Bristol, Tenn. (past year)	20	14.20	100
58.	Simpson, Mrs. J. B., 124 Ramsey St., Bluefield, W. Va.	42	59.64	180
59.	Snider, Mrs. W. R., 4119 10th St., Chattanooga, Tenn.	2	2.84	80
60.	Sorrell, Mrs. W. L., 515 E. Scott Ave., Knoxville, Tenn.	20	28.40	120
61.	Stone, Mrs. A. M., Rt. 1, Box 6, Rural Retreat, Va. (past year)	11	11.71	100
62.	Stradley, Mrs. C. L., 252 E. 3rd St., Big Stone Gap, Va.	4	5.68	80
63.	Sutherland, Mrs. R. K., Box 325, Pulaski, Va.	18	25.56	100
64.	Swecker, Mrs. J. E., Dublin, Va.	3	4.26	80
65.	Thompson, Mrs. W. C., 916 7th Ave., Bristol, Va.	18	25.56	120
66.	Triplett, Mrs. R. K., 2101 Williams St.. Chattanooga	22	31.24	140

* Deceased.

No.	Claimant	Address	Years of Service	Am't Pd. by Gen.Bd.	Am't Pd. by Con.Bd.
67.	Umberger, Mrs. J. H.,	Wytheville, Va.	18	25.56	120
68.	Umberger, Mrs. R. S.		22		140
69.	Walker, Mrs. N. F.,	Wyndale, Va.	2	2.84	100
70.	Wampler, Mrs. J. F.,	511 Vine St., Chattanooga, Tenn.	9	12.78	100
71.	Ward, Mrs. J. B.,	College Ave., Bluefield, W. Va.	30	42.60	180
72.	Williams, Mrs. L. J.,	Belvoir at Brainerd, Chattanooga	12	17.04	100
73.	Wilson, Mrs. B. C.,	Ooltewah, Tenn.	24	34.08	120
74.	Wolfe, Mrs. J. M.,	Dryden, Va.	32	45.44	160
75.	Wood, Mrs. Geo. S.,	Hilton, Va.	10	14.20	80
76.	Vaught, Mrs. S. B.,	Bristol, Va.	39		180

SECOND REPORT OF

COMMITTEE ON CONFERENCE RELATIONS

In addition to the report already filed with the Secretary of the Conference, the Committee on Conference Relations wish to file this suplementary report, referring the names of the following brethren to the Superannuate relationship:

R. T. McDowell
J. M. Carter
J. E. Lowery

SUPPLEMENT "D"

REPORT OF COMMITTEE ON THE HOLSTON ANNUAL

We, your Committee on Printing the Annual beg to report that we printed 5,000 copies at a cost of $817.08, all of which is paid. The 5,000 copies were distributed as follows:

Sold and paid for by the Pastors	2945
Unpaid in the hand of the Pastors	1350
Free to Superannuates	9
Free to Pastor's widows	19
Exchange copies	8
At Conference and on hand	669
	5000

At last Conference, we had on hand ..... $ 802.30

Collections:

October	$ 262.25
November	119.21
December	178.82
January	130.25
February	69.50
March	121.25
April	76.75
May	42.16
June	28.75

July	26.00	
August	24.75	
Making a total of		$1,079.69
		$1,881.99

From which we have paid:

J. F. Benton, gratuity	$ 100.00	
J. F. Benton, expenses	70.55	
Printing Annuals	817.08	
Leaving a balance of		$ 894.36

During the year we collected:

Advertisement for bank	$ 20.00	
Annuals sold at Conference	5.86	
Postage	.16	
Older accounts	23.75	
1931 accounts	8.25	
1932 accounts	37.25	
1933 accounts	248.00	
1934 accounts	736.42	
		$1,079.69

Following is the statement of the Financial Condition of the Annual Fund:

Cash in Dominion National Bank	$ 894.36
Due from Chattanooga Bank	81.50
Amount due on older accounts (Dr. Burrow)	150.15
Due on 1931 accounts	65.75
Due on 1932 accounts	74.25
Due on 1933 accounts	96.00
Due on 1934 accounts	337.50
Making a total of	$1,699.51

which would be our fund if the Chattanooga Bank would pay out in full and all the preachers would settle their accounts.

There are no liabilities.

SUPPLEMENT "E"

REPORT ON THE SPIRITUAL STATE OF THE CHURCH

We, your committee wish to make the following report:

We, as followers of our Lord, cannot be pessimistic for faith in Him hopes for a better day. Yet we are very much distressed over the spiritual state of our church. From the floor of our

Conference, by our Bishop, Dr. Stoves and others, there has been sounded a note of alarm and challenge. A call to a reconsecration of our Ministry, a renewal of our faith in God and an assurance of His power to save the world.

When we survey the influence brought to bear upon our laity through the press, the cinema and myriads of other avenues of the world we cannot but realize the cause of their indifference to their spiritual growth, the world is too much with us.

Again too much has the Church been considered as a rock in a weary land in which members are received to await their summons to another place of rest. They must be awakened to the fact that while there is security in the Church, this security can only be had at the price of daily effort and service.

We suggest that each Church through directed study be informed as to the spiritual status, that it be led into projects of spiritual work until it shall so busy itself in the work of the Master that it will have less time for those amusements that so take from their Spiritual growth. Too long has there come from the pulpit the dont's of the law and yet has left the pew in doubts as to what to do. We pray for a day of enlightenment for our local congregations of their spiritual responsibilities. Only where a people see their spiritual need and are made to realize their responsibility can we hope for spiritual growth, "Where there is no vision the people perish."

We must come more and more to personal evangelism. Never will the time come when we will not need a preacher on fire with spiritual fervor with a message burning in his own heart, but the real power comes from a church with some passion that sends them to carry the message from the pulpit to that man who no more comes to the services.

We too long have said to the unsaved, "Come sit on our pews or just be lost." We cannot let them take a chance. We must see that the message is carried to them. Jesus said to his disciples, "Go," as he says to the world, "Come."

We do not believe the Gospel has lost its power. We do not believe that the church has lost its life. We believe it is only waiting to be challenged to something worthwhile and it will rise from its lethargy and go forth in the Master's name, conquering and to conquer.

We recommend that every member of this Conference go to their places of service, call upon God and open their eyes to the fields in consecration and faith. Make known faithfully the spiritual need and challenge of local situations and lead into a service that shall challenge and develop Christian character and Spiritual Growth.

We rejoice in our great increase of membership in the past years. It brings a note renewing our spiritual power. We hear more talk than for many years about spiritual conditions which show us a spiritual interest. Let us on our knees go forward with a saved world as our goal.

Prince A. Eades, Chairman
J. W. Hammer, Secretary

SUPPLEMENT "F"

COMMISSION ON METHODIST EDUCATION WORK

At the last meeting of Holston Conference, Report No. 2 of the Conference Board of Christian Education contained the following recommendation (*Holston Annual,* 1934, p. 94-5):

"In keeping with the spirit of the legislation of the last General Conference in furthering the plans of the Conference Board of Christian Education, it is the opinion of your Board that a careful study should be made of our educational institutions, their needs, their functions and their support. We therefore propose the following resolution:

"Whereas, the financial condition of the two educational institutions being operated in and under the control of the Holston Conference, presents at the present time a problem of major and critical interest, and

"Whereas, the successful continuance of the educational work of this Conference seems to lie in the direction of some sort of unified educational program, or system, for the Conference, or perhaps for the Holston Conference, in cooperation with other Conferences,

"Be it resolved, that we, the members of the Holston Conference assembled at Bluefield, West Virginia, on October 6th, 1934, do hereby request our Presiding Bishop, on nomination by the Conference Board of Christian Education, to appoint from within the bounds of our Conference three ministers and three laymen, no one of whom is a paid employee, or on the Board of Trustees of either Church School in the Holston Conference, who shall constitute a Commission on Methodist Educational Work in the Holston Conference.

"It is understood that this Commission shall have a thoroughgoing survey made of the work being done by the above mentioned institutions with the fields now being served by them, the opportunities for further service before them with their present and prospective status, and with these data in hand shall work out recommendations for a unified educational system or program for the Conference together with some plan for financing the same, and shall report for adoption the recommendation for such a system or program and for such financial plan to the Holston Conference in session in 1935.

"It is further understood that this Commission shall be selected with authority, if in its judgment the same seems advisable, to act jointly with

a similar Commision from other Conferences with a view to work out cooperatively some unified program of higher education serving given areas of the Conferences cooperating.

"In case of joint action with other Conferences, however, it is further understood that any action taken by this Conference in this matter is of no value until similar action has been taken by other Conference or Conferences."

That recommendation, as a part of the whole report, was adopted by the Conference (see *Holston Annual,* 1934, p. 34), and pursuant to that action the undersigned—C. C. Sherrod, W. T. Robinson, H. C. Graybeal, H. D. Hart, O. C. Wright, and Lavens Thomas, II—were appointed to compose the Commission on Methodist Educational Work (see *ibid.,* p. 37).

To date the Commission has had four meetings, as follows:

The first, a brief, meeting was held on the closing evening of the last session of Holston Conference, thus on Sunday evening, Oct. 7th, 1934, to effect a temporary organization, to re-read the instructions received from the Conference Board of Christian Education (as outlined above, contained in Report No. 2 of that Board), and to make plans for carrying out the Board's request that the Division of Surveys of the Department of Schools and Colleges of the General Board of Christian Education at Nashville, Tenn., be invited to make a survey of the Holston Conference colleges, the same to be reported to this Commission for its study in the near future.

A second meeting of the Commission was held in the Central Methodist Church at Knoxville, Tenn., on Monday, Feb. 4th, 1935, every member being present. After a permanent organization was effected, Mr. Boyd M. McKeown, Director of Promotion, Department of Schools and Colleges, of the General Board of Christian Education, read and interpreted, "A Partial Survey of the Colleges of the Holston Conference, M. E. Church, South," After Brother McKeown's statement, Presidents J. N. Hillman of Emory and Henry College and J. M. Colston of Hiwassee College were called upon for explanation and discussion of many questions raised by the report. Mr. L. M. Thomas, chairman of the Conference Commission on Financial Arrangements, discussed the work of his related commission and requested that the two Commissions have a joint meeting before the final report of either is prepared for submission to the Annual Conference. Others present who were called upon for comments or reports at this time included Rev. F. B. Shelton, Executive Secretary, Holston Conference Board of Christian Education, and Mr. W. E. Hogan, Treasurer and Business Manager of the General Board of Christian Education. Following this general discussion of the survey and related problems, the Commission went into executive session; and this time several sub-committees were appointed,

each charged with the responsibility of making further study of some phase of the work, the same to be reported on at the next meeting of the Commission.

A third meeting of the Commission was held at Emory and Henry College, Emory, Va., on Wednesday, August 28th, 1935, with these members present: H. C. Graybeal, H. D. Hart, F. B. Shelton, ex-officio, O. C. Wright, and Lavens Thomas, II. Others attending and participating in that session, by special invitation, were Mr. Boyd M. McKeown, Dr. J. N. Hillman, and President J. M. Colston. Reports of the several committees were received and discussed, then plans were made for further study, with two committees in particular charged with the rseponsibility of reporting to the Commission at its next meeting, to be held during the coming session of Holston Conference.

A fourth meeting of the Commission has been held since the convening of this session of our Conference and our recommendations are as follows:

1—We recommend the adoption of Report No. 1 of the Conference Board of Christian Education.

2—Since the work committed to the Commission is too broad in scope to be adequately dealt with on the basis of one year's study, and since some phases of the work of the Commission cannot be completed until the report of the Commission on Financial Arrangements (to be made to the Holston Conference at this session) is available for further study; and since the General Commission on College Policy, which was created last December by authorization of the last General Conference of our Church to study the church-wide "educational crisis" faced by our colleges, is now functioning (having had five meetings to date) and should be consulted, with helpful suggestions and recommendations for our work perhaps to be made by them in the light of the measures they are formulating, "designed to build a sound educational program for the whole Church," therefore we further recommend (a) that an extension of time be granted this Commission, for a continued study of this problem during the coming year, and (b) that the Commission be authorized to work, if need be, with the Conference Commission on Financial Arrangements and the General Commission on College Policy, with a more definite and detailed report to be made at the next session of Holston Conference.

Respectfully submitted,

C. C. Sherrod, Secretary
H. C. Graybeal
W. T. Robinson
H. D. Hart
O. C. Wright
Lavens Thomas, II, Chm.

"SUPPLEMENT "G"

ABRIDGED REPORT OF COMMISSION ON AUDIT AND FISCAL MATTERS

Chattanooga, Tennessee
October 8, 1935.

Rev. M. A. Stevenson, Secretary
Bluefield, W. Va.

Dear Bro. Stevenson:

The Conference at Chattanooga authorized you and our Commission on Audits and Fiscal Matters to edit the report of the Commission for publication in the Annual.

The Commission made full, detailed report, consisting of thirty-five pages, concluding with recommendations. Now that the report has accomplished its purpose in laying full facts before the Conference session, and now that the Conference has acted favorably upon the Commission's recommendations, and has set up a Continuation Commission to carry them out, it is needless, we feel, to encumber the Annual with unnecessary figures and data. Therefore, we suggest that the audits, made parts of the report, be not published, and that the basic report and supplements be abridged.

Enclosed you will find the suggested abridged form of the report as approved by our Commission for inclusion in the Annual.

Of course, your records and those of the Commission carry the full, detailed report, together with the full audits, and will be, at all times, open and subject to use by any interested Board or person.

Yours in the Work,
Lavens M. Thomas, Chairman
L. E. Hoppe, Secretary

To the Holston Annual Conference,
Methodist Episcopal Church, South,
to sit in 112th Session at
Chattanooga, Tennessee.

At the 1934 meeting, you appointed a commission, composed of the undersigned and C. S. Kincaid, pursuant to action set up in detail on pages 64 and 65 of the 1934 Annual, the instructions being, in short, to seek out all assets and liabilities of whatsoever nature, have audits made and reports to the 1935 meeting of the Conference.

Mr. Kincaid was unable to serve, but the commission carried forward the work without supplying his place.

Inquiry has been made through very many sources, and we report our findings under eleven heads, as follows, reference being made to the several supplements, carrying detailed reports:

Board of Christian Literature	Supplement 1
Board of Christian Education	Supplement 2
Board of Church Extension	Supplement 3
Board of Finance	Supplement 4
Board of Missions	Supplement 5
Centenary College	Supplement 6
Emory and Henry College and Martha Washington College	Supplement 7
Hiwassee College	Supplement 8
Holston Orphanage	Supplement 9
Triangular Mountain Institute	Supplement 10
The Holston Annual Conference of the Methodist Episcopal Church, South, Inc.	Supplement 11

The auditing firm of Orville E. Johnson & Associates was employed, and this firm has audited the items, Emory and Henry College, Hiwassee College and Holston Orphanage. Two numbers of each of the original audits are transmitted herewith as supplements to this report.

Paragraphs 261 through 265 and paragraph 275 of the Discipline would indicate the intention of the General Conference to charge the Conference Commission on Budget with the responsibility for financial matters of the Conference, including those of its Boards and institutions, and, in event the President of this session of the Conference so holds, we suggest that announcement be made accordingly.

On the face of the appointment and instructions of your Commission, it would appear that they have been charged with the task, among other duties, of auditing the books of the Conference Treasurer and auditing the books of Holston's going institutions insofar as operating expenses are concerned. However, paragraph 275 of the Discipline provides that the Conference Commission on Budget is charged with the task of having an annual audit made of the Books of the Conference Treasurer. In addition, we find that Emory and Henry College and Hiwassee College each have annual audits as to their Operating Departments made by accredited auditors. Therefore, we have not included the above items in the reports of our Auditors, but have confined the audits to fixed or capital assets and fixed or capital liabilities, except that we have ordered a general audit of the records of the Greeneville Orphanage as set forth in Supplement 9, and it follows that the current items of the several Boards passing to and handled by the Conference Treasurer are not covered by this report.

The Commission has been busily engaged up to the convening of this session of the Conference in the assembling of data and formulating the report, hence not all of the items of expense are in hand. When in hand, proper orders will be drawn on the Conference Treasurer as instructed at the 1934 session of the Conference. Suffice it to say that the Commission has been endeavoring to hold the expense items to the minimum. With the exception of auditor's fees the expenses have been nominal. The fees of the auditors will not exceed, we trust, $800.00. We have a contract with them for special rates.

In the main, the sources through which data, in addition to the audits, were sought and gathered, are set forth in the several Supplements hereto.

Careful examination has been made of the Conference minutes, as evidenced by the "Annuals," covering a period of the last forty years. This search reveals the fact that the Conference has, within that period, lost many thousands of dollars because of the lax manner in which its trusts were handled. We have not undertaken the task of investigating the facts surrounding these ancient losses, but have contented ourselves with making what we deem to be proper recommendations as to present assets.

The Commission, and different members thereof, have held very many meetings and conferences. The members have various assignments referred to them by the Commission in gathering data, some of the assignments taking them from Chattanooga. The work has been prosecuted throughout the year.

RECOMMENDATIONS:

1. That the items of recommendation particularly set forth in the several supplements be acted upon in detail.

2. That the several Commissions recommended in the Supplements hereto be combined in one and a single commission charged with the tasks of carrying out the recommendations set forth in the Supplements.

3. That the Commission on Budget, or a section of that Commission, or some independent Commission be charged with the task and duty of having general supervision over all financial matters of the Conference; and that the Conference as such, take no action binding itself, and permit no action to be taken, binding it for the payment of money until the item or items in question shall have first been referred to such Commission for report back to the Conference—this in order that all Conference fiscal matters may be handled in co-ordination each with other.

4. That this report with the Supplements be preserved in proper manner for future use to the Conference.

Respectfully submitted,

A. V. Rudy
E. H. Lawman
L. E. Hoppe
Lavens M. Thomas

SUPPLEMENT 1

BOARD OF CHRISTIAN LITERATURE

Correspondence with French Wampler, President, and the following status of this Board:

ASSETS:

Bank balance in hands of the Conference Treasurer, as of August 29, 1935	$ 894.36
Various and sundry accounts and Annuals	?
Total assets	$ 894.36

LIABILITIES:

None.

The Chairman, J. W. Lantz, and through him, his committee should be highly commended for the fine work which they have done in giving us the Conference minutes, annually, at a nominal cost, and always with a bank balance to the Committee's credit.

All collections on "Annual" sales, your Commission is advised, go direct to the Conference Treasurer from the preachers in charge and fall within the items audited under the supervision of the Commission on Budget.

SUPPLEMENT 2

BOARD OF A CHRISTIAN EDUCATION

Correspondence with J. N. Hillman, President, J. W. Henley, Recording Secretary, and F. B. Shelton, Executive Secretary, of the Board, together with data from other available sources, show the following status of this Board:

ASSETS:

Office furniture in Bristol, Va., headquarters, estimated value	$1,000.00

LIABILITIES:

Two notes held against the Board by the Chattanooga National Bank, amounting to	$5,833.51

Note dated Nov. 1, 1933, to Treasurer, Holston Conference Young People's Organization, executed for the Holston Conference Board of Christian Education by F. B. Shelton, Executive Secretary, and M. S. Kincheloe, Treasurer	825.27
Note to E. H. Cassidy, October 1, 1930, $3,800.00, now reduced to	3,300.00
Total liabilities	$9,958.78

The two Chattanooga National Bank notes are fully discussed in Report "D", pages 67 through 71 of the Conference Annual (minutes) for 1934.

The $825.27 note to the Young People's Organization grew out of a fund in a special account of the Board in the Chattanooga National Bank, applied by that Bank as an offset against the Board's notes.

SUPPLEMENT 3

BOARD OF CHURCH EXTENSION

A letter of inquiry to W. E. Brock, President, and H. B. Brown, Secretary of the Board, brought the information that the Board owed no debts and had no assets except a loan fund in the hands of the General Board of Church Extension amounting, as of February 20, 1935, to $14,131.94.

The General Board submitted detailed itemized statement of account showing existing loans, loans granted but not placed, etc., all of which appears in the full report in the hands of the Secretary of the Conference. A summary of this report is as follows:

SUMMARY

Capital, March 31, 1934, (See Hand Book of 1934, page 45)	$13,882.05
Receipts on Capital since March 31, 1934	0.00
Interest Collected since March 31, 1934, through October 1, 1934	249.89
Present Capital	$14,131.94

SUPPLEMENT 4

BOARD OF FINANCE

Correspondence with W. M. Morrell, President, M. S. Kincheloe, Secretary of the Board, Miss Dora Young, and others, together with data from other available sources, show the following financial status of this Board:

ASSETS:

(1) Trust Certificates of the First National Bank of Chattanooga in hands of Conference Treasurer $ 3,300.00
(2) What is known as the "Wall Fund" in the hands of the Pulaski National Bank, Pulaski, Va. 10,000.00
(3) What is known as the "Bland E. Clark Fund" Sweetwater, Tennessee 4,500.00
(4) The Aletha Graham Fund, face or par value $5,000.00, real value, possibly about 3,800.00
(5) Conference Claimants' Fund in the hands of the Board of Finance of the Methodist Episcopal Church, South, St Louis, Missouri $80,136.02

LIABILITIES:
None.

COMMENTS:

"(1)" On the present market the First National Bank Trust Certificates are selling at prices ranging around 40 per cent of par.

"(2)" The Wall Fund is a trust set up under the will of John H. Shuff, the purposes of which were to acquire a residence for a superannuate preacher of Holston Conference and to keep the premises in repair. The fund is reported to be represented by

(a) A house and lot on Fifth Street, North, Pulaski, Virginia, deed recorded in Clerk's Office, Pulaski County, Virginia, in Deed Book 67, page 284, valued at $ 5,000.00

The full report in the hands of the Conference Secretary shows in detail the items of investments and the names and addresses of the Trustees.

"(3)" The Bland E. Clark Fund is a trust set up by Mrs. Clark under will, the Trust & Savings Bank of Sweetwater was the original trustee, but upon that Bank ceasing business, in lieu of resortng to Court for appointment of successor trustee, the Quarterly Conference of the local Sweetwater Church took action, and under such action the present trustees are C. L. Clark, J. L. Hardin, and Dora E. Young. The assets in the hands of these trustees are reported and particularly shown in the full report in the hands of the Conference Secretary.

"(4)" The Aletha Graham Fund is a fund bequeathed under the will of Miss Aletha Graham, deceased, of Marion County, Tennessee, a former missionary of the M. E. Church, South. The First National Bank of Chattanooga was made executor under the will, and a large portion of the estate was in Trust Certificates against the mortgage pool set up by that Bank. The estate was thrown into the courts, resulting in a settlement under which the

Board of Trustees of the Church received $3,000.00 in cash and a $2,000.00 Trust Certificate, being Receiver's No. 508 of original No. 4032.

"(5)" This Conference Claimants' Fund as reported on September 25, 1935, by the office of the Secretary of the Board, Luther E. Todd, is made up of items as shown in the full report in the hands of the Conference Secretary.

SUPPLEMENT 5

BOARD OF MISSIONS

Conferences and correspondence with C. G. Hounshell, President, and M. A. Stevenson, Secretary of the Board, together with data from other available sources shown the following as the financial status of the Board:

ASSETS:

Myra L. Airhart Fund, Received by the Conference Treasurer, Oct. 7, 1929	$ 2,838.10
Trust Certificates of the First National Bank of Chattanooga, in the hands of the Conference Treasurer, $9,100.00 plus interest adjustment ordered by Court, $192.00	$ 9,292.70

LIABILITIES:

Note to Conference Commission on Budget, in hands of Conference Treasurer $5,603.28, dated October 3, 1934, details of which are particularly set forth on pages 67, 68 and 69 of the 1934 Annual, now reduced by credits of $2,090.99 to	$ 3,512.29

SUPPLEMENT 6

CENTENARY COLLEGE

Your Commission did not go to the expense of having a formal audit of the affairs of Centenary College, but had correspondence and conferences with the corporate officers, George L. Hardwick, President, and D. Sulins Stuart, Secretary, and examined carefully the Conference Minutes as reported in the "Annuals." From these sources we find as follows:

Centenary College was purchased from a non-Church corporation, pursuant to action of the Holston Conference taken in 1919, for the sum of $59,137.41, title being taken in the name of a new corporation, Board of Trustees of Centenary College, and the institution was, for some years, operated by that corporation. Finally the School was closed. In 1933 a Commission was set up and

"Authorized and empowered to make final disposition of Centenary College for such amount and on such terms as they think wise, and the President of" the Board of Christian Education was "given authority to sign such instruments of conveyance as may be necessary to effect such disposal of said property."

Pursuant to authority, given as above, the Commission negotiated a Conditional Sale Contract with Bob Jones College, a Tennessee Corporation, giving an option to purchase the College properties for the sum of $33,000.00. The Board of Trustees of Centenary College joined in the option instruments. This option right expires on September 1, 1936.

The assets and liabilities of the College, as your Commission is informed, reliably as we believe, are as follows:

ASSETS:

The College plant at Cleveland, Tennessee, including land, buildings and equipment.

LIABILITIES:

1. Fifteen First Mortgage 6 per cent. coupon bonds, for $1,000.00 each, executed on June 15, 1929, maturing on June 15, 1939, secured by deed of trust on the College plant, the bonds being executed in the name "Board of Trustees of Centenary College." $15,000.00

2. Four Second Mortgage, 6 per cent. notes secured by deed of trust on the same properties as above, executed in the name of the Board of Trustees, etc., on June 15, 1929, and matured in one year, payable respectively to

D. Sullins Stuart for	$ 7,352.94
G. L. Hardwick for	9,137.41
J. W. Malone for	10,000.00
G. L. Hardwick for	17,646.06
	$44,136.41

*These four notes are endorsed.

"We, the undersigned endorsers of this note expressly waive presentment and demand for payment and notice of non-payment by protest or otherwise, and guarantee payment of principal and interest and all costs of collection.

"Board of Education of Holston Conference,
Methodist Episcopal Church, South.
"J. S. French, President."

3. Two notes executed by the Board of Trustees, etc., to Cleveland National Bank, one dated June 13, 1935, for $8,676.00, and one dated June 23, 1935, for $8,160.00, endorsed by G. L. Hardwick, and to which is attached as collateral the $9,137.41 second mortgage note, above $16,836.00

Total $75,972.41

It should be noted, however, that the note for $9,137.41, has not been negotiated outright, but only as collateral, thus reducing the above item of indebtedness by that amount, leaving a net debt in the sum of $66,835.00.

RECOMMENDATIONS:

1. (See resolutions of the Conference adopting recommendations of the Commission as to Centenary College.

2. That definite plans be made at the present meeting of the Conference for the liquidation of the obligations, if any, of the Church in connection with the College, in order that the College and School items of indebtedness may be considered as a whole.

SUPPLEMENT 7

EMORY AND HENRY COLLEGE

Your Commission have had their auditors, Orville E. Johnson & Associates, to carefully study and audit the books and records of the College as to capital assets and capital liabilities, and the auditors' report is now in the hands of your Commission. From the report of the auditors and other available sources, we submit the following:

This institution is operating under a Virginia Charter, and its real estate holdings appear to be properly vested in the corporate body, but the public records as to the deeds have not been checked either by the auditors or your Commission.

While the auditing question does not cover current fund assets or current fund liabilities, yet the auditors have given us a summary of these items. From this summary we gather the following information which we feel should be passed on to the Conference:

The "Accounts Receivable" item is $30,671.68 and the "Notes Receivable—Students" item amounts to $92,551.97. Against these items is set up a reserve of $19,082.62. Again in the column of assets is an additional item of "Accrued Interest Receivable" of

$16,566.98. These asset items are very large for an institution of this class.

The information in hand leads us to believe that these accounts and notes items should be discounted in a much greater amount than called for by the reserve, which would indicate that these two items should be carefully scrutinized and set up on the books at their actual present value. All notes and accounts receivable which are considered to be worthless should be charged off as such.

Again, the item of accrued interest receivable, $16,566.98 includes a large item of interest on the notes receivable referred to above and should occupy the same status as the notes so far as present value and disposition is concerned.

(The full report of the Commission in the hands of the Conference Secretary carries a transcript of the capital account balance sheet as, of course, does the audit report, also in the hands of the Conference Secretary).

The auditors' report shows that $72,646.25 of the Endowment Funds have been pledged for funds to be used in the Operating Department of the College, and in addition that a mortgage has been placed upon the lands, buildings, and equipment of the College in the amount of $100,000.00 to secure the payment of funds borrowed for the Operating Department. However, we understand that there is an overlapping of this $100,000.00 item with items included in the $72,646.25—the $100,000.00 of mortgage notes having been pledged to the Bank of Glade Spring and Washington County Bank to additionally secure loans from these Banks by the Operating Department.

RECOMMENDATIONS:

1. (See resolutions of the Conference adopting recommendations of the Commission as to Emory and Henry College).

2. That definite plans be made directly by the Conference or through the College corporation to redeem the pledged Endowment Fund items, in order that they may be replaced in the Endowment Fund, or if this be not possible or practicable, that adjustments be made and such of the assets, if any, as have been lost be charged off the books.

SUPPLEMENT 8

HIWASSEE COLLEGE

Your Commission have carefully studied the financial situation at Hiwassee College, but are, as yet, quite in the dark as to some vital questions. Correspondence and Conferences have been

had with officials of the organization. Our auditors have made an exhaustive study of the capital assets and capital liabilities and have reported in detail—their report does not include or cover current operating assets and liabilities. The institution has annual audits made by accredited auditors covering these latter items. From these and other available sources we submit the following:

The institution was chartered in 1850 under the corporate name "Trustees of Hiwassee College" and was operated under its general welfare charter until 1908. In that year, it seems, the institution entered into an agreement with the Board of Missions and the Board of Education of Holston Conference, under which the two Boards proposed to operate the school. Subsequently, properties have been given to and have been acquired by the school, through the means of wills, deeds and purchases, but the titles to some of these items and titles to the properties, in general, seem to be in such confusion that, with the data in hand, your Commission cannot report as to what items belong to the original and existing corporations, or as to what are those of the Church or its Boards.

In 1930, a Charter was issued by the Secretary of the State of Tennessee in the name of "Hiwassee College." Whether organization was had under this charter, or what the purpose of the new charter were, we have not, as yet, ascertained.

The Auditors' report covers capital assets and liabilities as reflected by the books and records at the institution, and by the physical assets at the plant; but does not, of course, deal with the legal questions involved. Consequently, no distinction is made therein between the items of the corporation and those of the Boards or Church.

The full report of the Commission in the hands of the Conference Secretary carries a transcript of the Capital Account Balance Sheet as, of course, does the Audit Report, also in the hands of the Secretary.

The auditors report as to the real estate items:

> No depreciation has been set up on the books to provide for wear and tear and obsolescence of the buildings.

The "Notes Receivable" * * * * "$19,123.03" item in the auditor's report represents amounts "borrowed" by the operating department from Endowment Funds and used in the current operation of the institution.

The "Bonds * * * * $7,000.00" item represents Jefferson County and Anderson County, Tennessee, bonds in that amount from Endowment Funds pledged for a loan of $5,850.00, the proceeds of which loan was used in operating expenses.

We are advised that the authorities of the institution have set on foot a movement to investigate the questions of titles and status of the interested parties, but that report has not yet been made.

RECOMMENDATIONS:

1. (See resolutions of the Conference adopting recommendations of the Commission as to Hiwassee College).

2. That definite plans be made to replace in the Endowment Fund the amounts "borrowed" by the operating department, or if this be not possible or practicable, that such items be charged off the books.

SUPPLEMENT 9

HOLSTON ORPHANAGE

Your Commission have had their auditors Orville E. Johnson & Associates, to make complete audit of the records of the Holston Orphanage located at Greeneville, Tennessee. The complete audit was ordered for the reason, that, as we are advised, while some partial audits have been had, no general audit has been made since the organization of that corporation.

The Orphanage was originally incorporated in 1895 under the laws of the State of Tennessee, under the name "Orphans' Industrial Home and School." In 1922 the Charter was amended by changing its name to Holston Orphanage under which it is now operating.

The Orphanage is not keeping a complete set of books and consequently the audit has been a very difficult task, and while our auditors have had the matter in hand for some weeks there are still outstanding some items that they have been unable to close, and consequently the audit is not complete at the making up of our report.

We are advised by the auditors that there are some items in connection with the operation and finances of the corporation that should have attention and before the meeting of the next Conference.

RECOMMENDATIONS:

From the meager information in the hands of your Commission, we recommend:

1. That the Orphanage set up a complete set of books which can be done from the report of our auditors when finished, and

2. (See resolutions of the Conference adopting recommendation of the Commission as to Holston Orphanage).

SUPPLEMENT 10

TRIANGULAR MOUNTAIN INSTITUTE

Your Commission have not gone to the expense of having the affairs of this institution audited, but have had correspondence with F. B. Shelton, Executive Secretary of the Board of Christian Education, with Quillen and Quillen, Lebanon, Virginia, attorneys for creditors, have reviewed the Conference Minutes, and from these and other available sources submit the following:

Triangular Mountain Institute was chartered in 1925 pursuant to action of the Conference and the school was for a time operated under that name, but has now been closed for several years.

The affairs of the Institute are involved in litigation in the Circuit Court of Buchanan County, Virginia, but no action has been taken under that proceeding for quite a period, awaiting action by the Conference.

A committee was appointed in 1929, with full powers to look after the interests of the Conference; and in 1931 another committee composed of C. C. Sherrod, C. K. Wingo and R. E. Greer was appointed with like authority, and has been continued by each session of the Conference since that date.

The assets of the corporation seem to be composed of some lands in Buchanan County, Virginia, with buildings thereon.

The liabilities are reported to be approximately $22,000.00, but creditors have proposed to discount their claims fifty percent. to procure settlement.

RECOMMENDATIONS:

1. (See resolutions of the Conference adopting recommendation of the Commission as to Triangular Mountain Institute).

2. That definite steps be taken at the present session of the Conference looking to liquidation of the obligation of the Conference in the Institute matters.

SUPPLEMENT 11

THE HOLSTON ANNUAL CONFERENCE OF THE METHODIST EPISCOPAL CHURCH, SOUTH, INC.

A charter was obtained from the Secretary of the State of Tennessee in 1925 for The Holston Annual Conference of the

Methodist Episcopal Church, South, Inc.", and the charter is of record in the Secretary of State's office in Corporation Book "Misc.-B", page 253, and in the Register's Office at Chattanooga, Tennessee, in Book "P", Volume 19, page 3 et seq. The charter is also set forth in detail on page 54 of the 1925 Annual.

The Corporation was duly organized under the charter, and a code of By-Laws adopted as set forth on pages 56 and 57 of the 1925 Annual.

It seems that the Corporation has been lying dormant from its organization down to the present with the exception that the organization has been kept intact.

The records seem to show the present Board to be as follows:

J. A. Burrow, deceased	T. J. Eskridge
N. M. Watson	R. E. Greer
F. A. Carter	Geo. P. Crockett, deceased
John W. Green	L. M. Thomas

George P. Crockett and J. A. Burrow having died, there are two vacancies on the Board.

The records further show that L. M. Thomas is president; R. E. Greer, Vice-President; F. A. Carter, Treasurer; and N. M. Watson, Secretary.

At the outset it was the opinion of your Commission, in which opinion, apparently, many members of the Conference joined, that there was no present place of service for the Corporation. However, our investigations have developed the fact that two valuable pieces of property, being those having been deeded by Henry M. Winslow, were conveyed to this Corporation "for the benefit of Hiwassee College." It follows that the Corporation should be kept alive and that it should assume the trust by properly administering this Winslow item of estate. Heretofore, we are advised, the Winslow properties have been handled by the Hiwassee College authorities.

It may be that other and valuable use may be made of the Corporation in the future.

In so far as your Commission is advised, the Winslow properties are the only assets belonging to the Corporation and that it owes no debts.

RECOMMENDATIONS:

(See resolutions of the Conference adopting recommendations of the Commission as to The Holston Annual Conference of the Methodist Episcopal Church, South, Inc.)

WHEREAS, the Commission on Audits and Fiscal matters, in their report today presented to the Conference, have made certain recommendations requiring the action of the Conference; and

WHEREAS, it is the sense of the Conference that the items set forth in this present resoluion are important and should have favorable action by the Conference, Therefore Be It

RESOLVED, by this the Holston Conference of the Methodist Episcopal Church, South, in One Hundred Twelfth Session, at Chattanooga, Tennessee,

1—That the Commission's report be received and go to record; and

2—That the Conference does hereby approve the said several recommendations on the subjects as hereinafter set forth and takes the following action thereon:

(1) That a Commission of five, three laymen and two preachers, be set up, to be known as the Extension Commission on Audits and Fiscal Matters, and be charged with the tasks as set out as recommendations in the report of the Commission, viz:

a. As to Supplement 4, Board of Finance: In cooperation with the present Trustees, to transfer the Bland E. Clark Fund to the Board of the Methodist Episcopal Church, South;

b. As to Supplement 6, Centenary College:

(a) To take in hand the matter of the Conditional Sale Contract and opinion with the Bob Jones College and see to the protection of the interests of the Church;

(b) To cooperate with the College authorities in handling the whole situation to best advantage, and with full power to act;

c. As to Supplement 7, Emory and Henry College:

(a) To examine into the terms of Endowment Fund gifts, bequests and devises;

(b) To appraise all college assets at their present market value in order that they may be properly set up on the books of the College;

(c) To look into the question of use of Endowment Fund assets in aid of operating expenses;

d. As to Supplement 8, Hiwassee College:

(a) To cooperate with the College authorities in investigating the questions of land titles, and status of the institution;

(b) To examine into the terms of Endowment Fund bequests and devises;

(c) To aid and cooperate with the College authorities in the sale of those portions of the lands not necessary in the operation of the institution, applying the sale proceeds toward payment of mortgage debts and investigating the remainder in interest-bearing securities;

(d) To appraise all College assets belonging to the Conference or its Boards, at their present market value in order that they may be properly set up on the books of the College;

e. As to Supplement 9, Holston Orphanage:
That the Conference set up a Commission to examine the audit when completed and take up with the authorities of the Orphanage Corporation any and all questions needing attention and in cooperation with the Orphanage authorities do the things which are needful to set its house in order, to which end the Commission should be clothed with full authority of the Conference;

f. As to Supplement 10, Triangular Mountain Institute:

To cooperate with the Committee heretofore appointed in 1931 and with the authorities of the institution, with instructions to ascertain in detail the asset holdings of the Institute and its liabilities, and to discover on what terms settlements can be made;

(2) That the Board of Christian Education set on foot some plan to retire the indebtedness of that Board;

(3) That the two vacancies on the Board of Directors of The Holston Conference of the Methodist Episcopal Church, South, Inc., be filled by active, able, business men;

(4) That said corporation be instructed to take over and administer, under the terms of the trust, what is known as the Winslow properties, titles to which have been vested in the Corporation;

(5) That said Corporation be constituted the custodian of the valuable papers of the Conference, other than those belonging to the several Boards;

(6) That said Corporation be instructed to report its action to the 1936 Meeting of the Conference, and annually thereafter; and

(7) That the Conference Commission on Budget, or a section of that Commission to be by the Commission itself set up, be charged with the task and duty of having general supervision over all financial matters of the Conference; and that the Conference, as such, take no action binding itself, and permit no action to be taken binding it for the payment of money until the item or items in question shall have first been referred to such Commission, or section thereof, for report back to the Conference—this in order that all Conference financial matters may be handled in co-ordination each with the other;

RESOLVED, further, that the proposed Commission of five serve without compensation, but that all items of expense by them incurred be paid by the Conference Treasurer on proper order of the Commission, and that it report its action to the 1936 session of the Conference.

SUPPLEMENT "H"

BOARD OF LAY ACTIVITIES

Our last General Conference deemed it wise to discontinue the Board of Temperance and Social Service and divide its duties among other boards and our bishops.

To the Board of Lay Activities a part of this work was committed and we accepted it and shall apply ourselves to it with the full knowledge that the task is tremendous, but with the hope that we may be divinely led to contribute much to the solution of at least some of our social problems. Among these, none is more acute than that of the alcoholic beverage problem.

We once thought we had it settled by high license, but we had not. We then thought we had it settled by state prohibition, but we had not. Then we were sure that we could settle it by national prohibition, but we failed, not because prohibition is not the best possible solution but because we depended too much on legislation enacted and too little on intensive education continued.

In fact many of us are coming to believe that we have too often put the emphasis in the wrong place and have been inclined to lose sight of the main issue involved.

In our campaign for prohibition we waged war on the saloon and all too often created the idea that the whole source of trouble was in the place of sale.

Then when our wet friends mapped out a plan of attack on prohibition they got our attention centerd on the bootlegger to such a degree that we were as much wrought up over the bootlegger as we had previously been over the saloon and in each instance we perhaps lost sight of the glaring fact that the main trouble was not due to the place of sale or the personnel of the sellers but with the commodity sold.

It is probably true that next to water, alcohol is the most valuable liquid used by man. So long as he keeps it outside himself and uses it in art and chemistry and the host of other places it has proven itself to be valuable, it is one of the great servants of man, but when it is diverted from its proper uses and is put inside the man, the devil himself has never conceived a more destructive force for weakening the will, befuddling the mind and working damnation to the sons and daughters of men.

We recommend and urge that our people through the pulpit, the Sunday School, in special classes and otherwise be taught quickly and thoroughly what alcohol is and what it does that they may fear it and shun it as a so-called beverage, and that they may know that its nature and work is the same whether bought from a government employee or an alien; whether bought in a legally authorized place of sale or in a dark back alley.

At the last session of Congress there was a bill introduced, providing for a national lottery. It is in the hands of a committee and may be called out early in the next session. It has the endorsement of a surprisingly large number of people who because of wealth or some sort of social position have much influence. The plea for its establishment is the same used for the repeal of the 18th Amendment, i. e., that the federal and state governments may get revenue.

We urge that our Methodist people register a protest with their Congressmen and Senators concerning this matter, making it plain to them that we do not propose having our self-respect and honor put upon the auction block and sold to satisfy a greedy public treasury.

We deplore the apparent disinterest of so large a part of the people in the spiritual values and indifference to their own spiritual condition.

We express the hope that this Conference year may be used to the best advantage that men and women may have a sense of sin, a desire to repent and be accorded a place among the redeemed of God.

J. N. Hillman, Chairman
H. L. Calahan, Sec'y-pro tem

SUPPLEMENT "I"

REPORT OF THE BOARD OF MISSIONS

The commission of our Lord, "Go ye into all the world and preach the Gospel to every creature," has never been abrogated. It is the supreme business of the Church to carry it out.

In spite of trying financial conditions, our General Board of Missions is holding our work intact in all our fields and is making substantial progress. The income of the Board last year was nearly $100,000.00 more than it was the year before. The Board had a substantial balance for the first time since 1929 and was able to reduce the indebtedness $72,824.00. However, this year, the Board will suffer from the complete loss of Kingdom Extension and is facing another deficit unless special gifts of approximately $200,000.00 can be found. Brethren, we must lead our Churches to accept larger quotas and to pay in full the acceptances. We congratulate the Conference on the full payment of Acceptances this year—some Churches overpaid. This victory has put new heart in the Conference and we are expecting larger acceptances and more specials next year.

Our staff of missionaries is distressingly depleted. The number of men serving our foreign fields has dropped from 206 to 100 in ten years. Soon others must retire on account of age and infirmities. The missionaries are fighting with their backs to the wall. The Church must send reinforcements. The Board is undertaking to send out ten new men; but the money to send them must be new money given by individuals or churches over and above full payment on Benevolences. Already one man has sailed for Japan. Let us pray and sacrifice that the other nine may soon go. Surely we have individuals and churches in Holston that will covet a share in sending forth these new men who are ready and waiting to go.

Your Conference Board has paid in full all of its appropriations for this year. We have had good revivals and notable ingatherings on our mission charges for whch we give thanks to Almighty God and to our consecrated men. The indebtedness of the Conference Board has been greatly reduced and we have appointed L. M. Thomas, M. A. Stevenson, Fred Carter, W. F. Blackard and Lynn Sheely a committee to handle our Trust Certificates for the complete liquidation of our indebtedness and the creation of a new revolving fund for the use of the Board.

We commend Munsey Memorial Church and Bland Street for their Conference Missionary Specials, making some important work possible which otherwise would be impossible.

GENERAL MISSIONARY COUNCIL

The General Missionary Council will meet in Washington, D. C., January 7-9. This will probably be the greatest missionary conference in the quadrennium. Our people are invited to attend. As delegates to the Council, we have appointed:

Mrs. L. A. Tynes	J. W. Perry
L. M. Thomas	P. L. Cobb
J. E. Wolfe	C. K. Wingo
Frank Y. Jackson	Mrs. J. E. Wolfe
W. H. Harrison	P. P. Martin
E. D. Worley	Mrs. E. D. Worley
W. F. Blackard	J. W. Lantz
F. A. Carter	F. B. Hannah
Lynn Sheely	Mrs. D. B. Cooley
W. M. Bunts	Mrs. W. M. Bunts
W. L. Suggs	Senator W. E. Brock

Mrs. W. E. Brock

MISSIONARY INSTITUTES

Our Mid-year meeting and the District Missionary Institutes were held and were a great success. The dates for the institutes the coming year are as follows:

Chattanooga	February 3
Sweetwater	February 4
Knoxville	February 5
Morristown	February 6
Big Stone Gap	February 7
Tazewell	February 11
Bluefield	February 12
Wytheville	February 13
Abingdon	February 14

Midyear meeting will be held in Johnson City, February 19.

WORLD OUTLOOK

Since the World Outlook is the Missionary periodical of the whole Church, General and Women's work alike, and a special campaign for subscriptions is now in progress we urge every pastor in the Conference to observe a "World Outlook Sunday" in each Church and thus assist in placing this important paper in every Methodist home.

GOLDEN CROSS

We recommend that Golden Cross Sunday be observed and that the funds be handled in accordance with the direction of the General Board of Missions. The Golden Cross committee is:

P. L. Cobb, Director and Chairman.
O. Y. Yowell, Chattanooga District.
Lynn Sheely, Morristown District.
Haswell Jackson, Wytheville District.
P. P. Martin, Bluefield District.
J. A. Hardin, Sweetwater District.
J. E. Gilbreath, Abingdon District.
T. L. Williams, Big Stone Gap District.
Paul Sims, Knoxville District.
Mrs. R. L. Couling, Tazewell District.

EVANGELISM

Let us make this a memorable year in the winning of souls to Christ. We call upon both preachers and laymen to hold revivals and to devote themselves to personal work for the winning of individuals to Christ. We urge the use of our literature and in every way the carrying out of the splendid program of our General Committee on Evangelism. The Committee on Evangelism is:

J. A. Early
Lynn Sheely
J. T. Browning

We nominate M. A. Stevenson for Conference Missionary Secretary and J. M. Colston for President of Hiwassee College.

Respectfully submitted,

C. G. Hounshell, Chairman
M. A. Stevenson, Secretary

SUPPLEMENT TO REPORT OF THE BOARD OF MISSIONS

APPROPRIATIONS

Special Appropriations

President Hiwassee College	$1500
Sinking Fund	500
Expenses of Board	300
Pastos' School	100

To 43 Charges as Follows:

Aetna	$150	Hiwassee Ct.	175
Andersonville	300	Hillsville	50
Athens Ct.	100	Inman	150
Benhams	150	Iaeger Ct.	175
Bradshaw	100	Independence Mission	100
Bridger's Chapel	100	Johnson City Ct.	200
Clinchport	50	Jonesboro	100

Coal Creek	50	Lerona	100
Clinch Valley	100	Lookout Mt.	150
Coveton	125	Meadow View	75
Dungannon	75	Nolachuckey	100
Dickenson Co. Miss.	250	Pulaski Ct.	50
Ewing	100	Roderfield	150
E. River	175	Riceville	100
East Park	*600	Springton	100
Evensville	75	Sweetwater Ct.	175
Flintstone	300	West Bristol	50
Gate City Ct.	50	West View, Knoxville	100
Grundy and Mission	300	Whitewood, T.M.I.	400
Galax Ct.	100	Woodlawn	100
Highland Park, Kingsport	200	W. Galax	200
		Wauhatchie	100

*Special, to be paid by Munsey Memorial Church.

Signed,
M. A. Stevenson, Sec'y

SUPPLEMENT "J"
BOARD OF CHRISTIAN EDUCATION

WHEREAS, the Commission on Methodist Educational work in the Holston Conference, which was appointed at Bluefield, W. Va., October 6, 1934, has succeeded in securing an agreement in which Emory and Henry College, the holders of the bonds on Martha Washington College property, located at Abingdon, Va., and the Washington County National Bank of Abingdon, Va., as trustee, mutually submit a definite plan for the liquidation of said bonds, and

WHEREAS, it is necessary that Holston Conference approve said agreement before it can be made effective among the parties mentioned;

NOW THEREFORE, BE IT RESOLVED, that the following agreement which sets up in detail the above mentioned liquidation plan, be and is hereby adopted and approved by the Holston Annual Conference in regular annual session assembled in the City of Chattanooga, Tenn., this the 4th day of October, 1935.

THIS AGREEMENT made this 26th day of August, 1935, by and between the HOLSTON CONFERENCE OF THE METHODIST EPISCOPAL CHURCH, SOUTH (hereinafter called the Conference), the undersigned holders of a certain issue of bonds of Emory and Henry College, a corporation, dated July 2, 1923, and secured by deed of trust upon certain real property situated in the Town of Abingdon, Washington County, Virginia, and known as the Martha Washington College property (hereinafter called the Bondholders), EMORY AND HENRY COL-

LEGE, Virginia non-stock corporation (hereinafter called the College), WASHINGTON COUNTY NATIONAL BANK as Trustee, a national banking corporation having its principal office in the Town of Abingdon, Washington County, Virginia, (hereinafter called the Trustee).

WITNESSETH:

WHEREAS the College is the owner of certain real property situated in the Town of Abingdon, Washington County, Virginia, known as the Martha Washington College property, and heretofore, to-wit, under date of July 2, 1923, issued certain bonds secured upon said property by deed of trust, said issue being of the original aggregate par amount of Seventy-five Thousand Dollars ($75,000.00), the aggregate amount whereof at present outstanding is Seventy-three Thousand Dollars ($73,000.00); said bonds are of the par amount of Five Hundred Dollars ($500.00) each, due ten (10) each, due ten (10) years after date, bearing interest at six per cent (6%) per annum, payable semi-annually, and have been past due and unpaid since July 2, 1933; interest on said bonds at six per cent (6%) has been paid up to the 2nd day of July, 1934; and it is the desire of the parties hereto to refund said bonds by a new form of obligation hereinafter described; and

WHEREAS, the Conference controls the College and has a large beneficial interest therein and is willing to obligate itself to pay off the said indebtedness in the manner and upon the terms hereinafter set out; and

WHEREAS the Bondholders are willing to surrender said bonds and to permit the same to be cancelled and delivered up to the maker in consideration of the substitute obligation of the Conference hereinafter described; and

WHEREAS, the Trustee is willing to act in the premises as depository of said bonds, and, upon the consummation of this agreement, as holder of the substitute obligation of the Conference hereinafter described and as fiscal agent of the other parties hereto in receiving the payments to be made by the Conference as hereinafter set out in distributing such payments among the Bondholders in accordance with their respective proportional interest therein;

NOW THEREFORE

In consideration of the premises and of the mutual undertakings hereinafter set out, the parties hereto do mutually stipulate, covenant and agree as follows:

This agreement shall become effective upon its execution by the Conference, the College, the Trustee and by Bondholders holding not less than ninety-five per cent (95%) of all of said bonds at present outstanding.

(A)—THE BONDHOLDERS.

Each Bondholder, at the time of executing this agreement, shall deposit his bond or bonds with the Trustee, for which the Trustee will issue and deliver its receipt and all bonds so deposited shall be safely held by the Trustee pending consummation of this agreement. Upon such consummation all of said bonds will be cancelled by said Trustee and lien securing same shall be released of record, all of which acts by the Trustee are hereby authorized by the Bondholders, together with such other acts on the part of the Trustee as may be necessary and convenient in order to carry out the purposes of this agreement.

(B)—THE CONFERENCE.

Promptly after the effective date of this agreement, the Conference will execute, by its duly authorized agents, viz: The Board of Christian Education of Holston Conference, a certain installment note, payable to the Trustee, for the face value of Eighty-five Thousand , Five Hundred and Seventy-five and 08/100 Dollars ($85,575.08), dated on the 15th day of October, 1935, and payable in installments over a period of ten (10) years as hereinafter set out, and will deliver said note to the Trustee. The face amount of said note will represent the face amount of said bonds of the College at present outstanding, to-wit, Seventy-three Thousand Dollars ($73,000.00), plus interest at three per cent (3%) per annum on the unpaid portions of such principal amount. The Conference, in said bond, will agree to pay an annual installment of Eight Thousand Five Hundred and Sixty Dollars $8,560.00) for the first nine (9) years and a tenth installment of Eight Thousand Five Hundred and Thirty-five and 08/100 Dollars ($8,535.08), which installments will discharge said note in ten (10) years from the date thereof. Said note will provide that the amount to be paid each year representing principal shall be payable on October 15th, and that the amount representing interest shall be paid in two equal parts on April 15th and October 15th. The schedule of such payments showing amount of principal and the amount of interest to be paid each year is as follows:

	Principal	Interest
Year ending October 15, 1936	$ 6370.00	$2190.00
Year ending October 15, 1937	6561.10	1998.90
Year ending October 15, 1938	6757.93	1802.07
Year ending October 15, 1939	6960.67	1599.33
Year ending October 15, 1940	7169.49	1390.51

Year ending October 15, 1941	7384.58	1175.42
Year ending October 15, 1942	7606.11	953.89
Year ending October 15, 1943	7834.30	725.70
Year ending October 15, 1944	8069.33	490.67
Year ending October 15, 1945	8286.49	248.59
Total	$73000.00	$12575.08

All installments of said note will be paid by the Conference to the Trustee to be by it distributed to the bondholders. Promptly after the effective date of this agreement, the Conference, in addition to making and delivering said note to the Trustee, will pay to the Trustee all accrued and unpaid interest at the rate of six per cent (6%) per annum to July 2, 1935, upon said bonds at present outstanding, and will also pay to the Trustee interest on said bonds from July 2, 1935, to October 15, 1935, at the rate of three per cent (3%) per annum.

(C)—THE COLLEGE.

Promptly after the effective date of this agreement, the College will make a deed of trust, dated October 15, 1935, and securing said installment note of the Conference upon the same property whereon said bonds at present held by the Bondholders are secured, and concurrently with the record release of said deed of trust of July 2, 1923, the College will deliver to the Trustee said deed of trust dated October 15, 1935, to be immediately recorded by the Trustee, and the College will provide the Trustee with the necessary funds to defray the expenses of the said deed of trust of July 2, 1923, and of recordation of the said deed of trust dated October 15th, 1935, and will provide the funds necessary to pay off the bonds held by such of the Bondholders, if any, as may refuse to execute this agreement, provided that said non-assenters do not hold in the aggregate more than five per cent (5%) of the principal amount of said bonds. The College will also pay the annual compensation of the Trustee hereinafter provided.

(D)—THE TRUSTEE.

The Trustee will issue its negotiable receipts, transferable only on the books of the Trustee, for all bonds deposited with it by the Bondholders, and will hold said bonds safely pending the effective date of this agreement. Promptly after the effective date of this agreement, and upon receipt of said installment note from the Confernce and of said deed of trust securing the same from the College, the Trustee will cancel said bonds and will cause said deed of trust of July 2, 1923, to be released of record, and will cause said deed of trust dated October 15, 1935, to be recorded, provided that the College shall provide it with necessary funds

for the purpose. The Trustee shall promptly distribute to the Bondholders the payments to be made by the Conference upon said installment note as hereinabove set out, such distribution to be made to the Bondholders pro-rata in proportion to their respective holdings of the Trustee's receipts for said bonds as shown by the books of the Trustee on the respective dates of such distributions. In the same proportion the Trustee shall distribute to the Bondholders the interest to be paid by the Conference covering the period prior to October 15, 1935. The Trustee shall receive as its compensation for the duties to be performed by it hereunder the sum of $1.00 per year plus its actual expenses in executing its obligations hereunder.

IN TESTIMONY WHEREOF the corporate parties hereto have caused to be affixed hereto their respective corporate names and seals, by their respectively duly authorized agents, and the individual parties hereto have affixed their names and seals, all as of the day and year first hereinabove written.

The Holston Conference of the Methodist Episcopal Church, South.

By .....

Attest:

BONDHOLDERS

	Name and Address		Amt. of Bonds
1.	Trustees First National Bank of Abingdon, Abingdon, Va. W. W. Webb D. E. Roberts I. M. Keller		
	Trustees		$31,000.00
2.	Sallie H. Vance		6,500.00
3.	J. D. Hope	$3,000.00	
	Rebecca Hope	2,000.00	
	Mary Hope Kelly	1,500.00	6,500.00
4.	May and Lena Corell		5,000.00
5.	Mrs. W. G. Buchanan		5,000.00
6.	Mrs. Annie Allison		3,500.00
7.	G. T. Gilliam		2,000.00
8.	J. D. Williams		2,000.00
9.	Mrs. Pauline Mason		1,500.00
10.	Mrs. M. A. Lloyd		1,500.00
11.	Mrs. R. A. Berry		1,500.00
12.	Mrs. N. Gilbert Preston		1,000.00
13.	Mrs. James A. Lyons		1,000.00
14.	Mrs. T. J. Robinson		1,000.00
15.	Mrs. Harriet A. Grubb		500.00
16.			

17.	W. H. Stiles	500.00
18.	Mrs. John G. DeBusk	500.00
19.	Miss Margaret Williams	500.00
20.	Mrs. Daisy H. Cole	500.00
21.	Jas. N. Hillman	500.00
22.	Emory and Henry College	500.00
	Total	$72,500.00

EMORY AND HENRY COLLEGE

By _____
President

Attest:

_____
Secretary

WASHINGTON COUNTY NATIONAL BANK, TRUSTEE,

By _____
President

Attest:

_____
Secretary

SUPPLEMENT "K"

REPORT OF THE COMMITTEE ON SABBATH OBSERVANCE

It is our firm conviction, supported we believe by Divine Revelation, that God has sent the Church into the world to Christianize it—in other words the task of the Christian Church is to create a "New Heaven and a New Earth"; and one of the first and most important things we are to teach is reverence for the Holy Sabbath as well as for the Church and the Bible.

As great a saint and Scholar as Joseph Parker, of England, has said that, "Every Sabbath morning the city or town should vibrate with the crash of instruments religiously played." But alas, my brethren, instead of the melodious "crash" of musical instruments in our cities, towns, villages, and country-sides, we hear the roar of automobiles, street cars, motorcycles, airplanes. There seems to be little thought that the Sabbath should be a day of rest, a day of joy, a day of fellowship with the great Creator and Father of us all. We forget that the Sabbath is not only a Divine law but an expression of mercy—the law to be kept, the mercy to be appreciated. The Sabbath should mean the consecration of all our days to God and Christian service. "Before Synagogues were built but for the Sabbath the people would have learned little of God except at great feasts."

"The Sabbath is needful on social, healthful and religious grounds", and for our own benefit, the Sabbath should be kept. On the Holy Sabbath we are asked to think of God and rest in Him, commune with Him. We must not steal the day—we must not desecrate it by doing ordinary work thereon—by leaving the House of God and going to our merchandise, to various kinds of amusements—we must not as Christians turn the day into carnival and merry-making as so many people, including Church members and Sunday School Teachers and people generally do. In mercy the Sabbath was made for man, but not for man to abuse and destroy. Nowhere does the Bible say that Monday, Tuesday, Wednesday, or any other day was made for man, but it does expressly say, "The Sabbath was made for man." If a man has a business errand to make, or if family visiting must be done to keep friendship alive and sweet, let such things be done on a man's own time, not on the time God has set apart and hallowed for health of the mind, soul and body. Buying and selling, trading and trafficking, feasting and drinking should never be done by those who profess to follow Christ.

We call upon the religious press of our great Church, upon our Bishops, our Presiding Elders, our pastors, our great army of Sunday School teachers and pupils, we call upon the fathers and mothers of children and young people, we call upon our membership to join hearts, hands, and souls with us in "Crying aloud and sparing not" against the evils of Sabbath desecration which are fast breaking down the home life, the Church life, the social life, the life of the Nation, encouraging young people in habits which destroy body, mind and soul; and to labor with us in creating in all our Sunday Schools, our Churches, our young people's organizations a new and holier conception of the Holy Sabbath so that it shall become a radiant and triumphant day of joy.

Sumpter H. Austin, Chairman
E. H. Yankee, Secretary

SUPPLEMENT "L"

HOLSTON ORPHANAGE

During the past year the enrollment at the Holston Orphanage has been an average of 172 children. We are usually able to take into the Orphanage and place in homes for adoption from 30 to 35 children every year. The expenditures the past year were $37,006.76, including some improvements and the purchase of some bonds.

EXPENDITURES

Current Expenses	$18,097.04
Coal	1,514.00
Board Members' Expense	85.00
Insurance Premiums and Bonds	1,727.53

Fifth Sunday and Bulletin Expense	526.20
Interest	643.70
School Expenses, Hiwassee Students	1,985.47
Repairs and Improvements	2,027.43
Physician and Dentist	325.00
Clothing, Supplies, etc.	6,428.00
Farm Products	3,630.00
Taxes	17.39
	$37,066.76

The Board requests the Conference to appoint Dr. C. K. Wingo, Dr. U. G. Jones, Messrs F. A. Carter, F. W. Udy and Matt G. Thomas as Directors of the Orphanage, and that J. L. Hardin be reappointed as Superintendent. Again we ask the Conference to make the assessment for the Orphanage this year a minimum of $2,000.00—more if possible. We also request that the Executive Secretary of Christian Education be appointed as Director Ex-officio.

More and more Churches are giving the open collection of the 5th Sunday, in keeping with the sanction of the Conference. These Churches are finding that the practice makes a substantial increase in their offering for that day.

HOLSTON ORPHANAGE STATEMENT

ASSETS:

Cash	$ 1,200.00
Automobiles	2,000.00
Takoma Hospital Stock	1,000.00
Clerk and Master (Henry Farm)	12,800.00
Real Estate	58,626.50
Participation Trust Certificate	1,600.00
Buildings	151,246.87
Equipment	18,341.55
Live Stock	2,575.00
Green Fund	150.00
Mrs. Jennie P. Young Memorial	6,250.00
W. S. McKamey Memorial	50,000.00
Brown Fund	600.00
Jordan Memorial	300.00
Clemens Fund	350.00
Sue Adams Memorial	7,500.00
Slonaker Memorial	5,000.00
Miss Allie White Memorial	704.69
Bettie Browder Memorial	2,000.00
Mrs. Mooney Memorial	500.00
	$322,744.61

LIABILITIES:

Notes Payable	$ 6,400.00
Capital Invested	316,344.61

The above statement does not include the recent bequest of Dr. G. M. Peavler. He directed that his estate be held as a Trust Fund. The value of the estate will probably be more than $100,000.00.

Ask appointment of J. A. Hardin as Assistant Superintendent.

SUPPLEMENT "M"

COMMISSION ON BUDGET

At the end of the first year of trial in operating the finances of the church on a voluntary basis we desire to emphasize our belief in the voluntary principle in financing the church. The results thus far obtained confirm our faith in the ultimate success of the application of this principle in solving the financial problems of the Church. These results also confirm our belief that the voluntary principal will not work itself but that it must be intelligently guided and and directed by a well informed and consecrated ministry. We concur in the opinion expressed by the General Commission on Budget that unless the needs of the church are kept before our people, and that the principle of Christian Stewardship is diligently cultivated by our ministry, reinforced by the whole Teaching Agency of the Church, the new plan of giving is doomed to failure and the income of the church will decline. We also believe that our people are fully informed on the program of the church, that it is in reality a sincere effort to interpret and apply the commission Jesus gave to His Church, that our people will respond with increasing liberality.

We are informed that of the Annual Budget of two million dollars the General Conference passed down to the Annual Conferences over one hundred thousand was not accepted by them and that the Quarterly Conferences made a greater cut so that the accepted askings were only $1,232,932 or about 60% of the original askings.

If these accepted askings were all paid in full there would remain for our General Work less than two-thirds of the amount that the General Conference, after a careful investigation, estimated was the minimum sum needed for carrying on its great enterprises.

A like condition obtains in our Conference. Not a single Board has funds sufficient for its needs. We asked for our Conference Work $76,804 and apportioned that amount to our Conference causes, but the Quarterly Conferences accepted only

$45,971, or less than 60%. Manifestly an increase of askings will not suffice. Nor do we see how we can in justice increase our apportionment to any cause by decreasing another. The only cure is to intelligently and earnestly present the dire needs of these intersts to our people and urge upon them a greater liberality.

In view of these facts our recommendation is the same as last year: that we accept of the General Askings of $78,778 a reduction of $1,974 or $76,804, and place the Conference Askings at a lump sum, making a total of $153,608 and that the combined asking be distributed to the districts as follows:

Abingdon District	$18,811.00
Big Stone Gap District	12,089.00
Bluefield District	22,601.00
Chattanooga District	19,862.00
Knoxville District	20,030.00
Morristown District	15,084.00
Sweetwater District	12,642.00
Tazewell District	14,389.00
Wytheville District	18,101.00
	$153,609.00

The $76,804 for Conference work is apportioned to the Conference causes as follows:

Conference Claimants	$18,985.00
Christian Education	36,338.00
Conference Missions	14,461.00
Church Extension	4,796.00
Lay Activities	1,112.00
Holston Orphanage	1,112.00
	$76,804.00

We recommend:

1—That our people be diligently cultivated in the principle of Christian Stewardship.

2—That the Presiding Elders in presenting these askings to the Quarterly Conference Endeavor to impress them with the great and pressing needs of our General and Conference work and urge them to be liberal in giving but not to impinge upon their entire freedom in the matter when he believes they can make any advances they should be encouraged to do so.

3—That the Pastors make full use of the cultivation period and a free will Easter offering to apply on the Benevolences to pay in full, if needed, or as a surplus.

4—We also recommend that the 5th Sunday Collection for the Holston Orphanage be sent to the Conference Treasurer along with all other Conference funds.

T. J. Eskridge, Chairman.

SUPPLEMENT "N"

REPORT OF THE COMMITTEE ON MINIMUM SALARY SCALE

Whereas the 1934 printed Annuals show that there are in the Conference 40 married preachers with children, whose average salaries are $885.00; 15 married preachers without children whose average salaries are $820.00 and 4 unmarried preachers whose salaries average $722.00.

Whereas the foregoing salary items are, we believe, less than a minimum living salary basis, below which a preacher is so hampered that he cannot render the service that the Kingdom demands.

Whereas we further believe that a minimum living salary is $1200.00 for married preachers with children, $1000.00 for married preachers without children, and $800.00 for unmarried preachers.

First: That we, believing that the above figures should be the minimum salaries for our ministers, recommend that the Conference approve these figures as the minimum salary for any preacher. Secondly: That to meet the deficit below this minimum sum, $16,608.00 being required, this Conference through its churches is hereby challenged to meet this deficit by the following method:

(1) Let one-half of the deficit be raised as a special fund by the charges paying more than the minimum scale.

(2) Let the remaining half be raised by the charges paying less than the minimum scale.

(3) Let the reports set forth in the 1935 Annual be the basis on which to operate. The difference between the amount paid the preacher and the minimum, according to the scale, shall be the amount to be raised for each charge, which amount shall be distributed by administrators of the special fund; and provided that the administrators shall pay no part of the additional salary until a salary equivalent to that paid in 1934-35 shall have been met in full, and then the remainder shall be matched dollar for dollar until the minimum salary is reached, it being definitely understood that this plan is not in any sense the laying of an assessment, but an appeal for a free will offering to meet a vital need.

(4) Let these free will offerings amount as a minimum to the following scale:

Abingdon District	$1406.00
Big Stone Gap District	752.00
Bluefield District	1740.00
Chattanooga District	1551.00
Knoxville District	1483.00
Morristown District	831.00
Sweetwater District	694.00
Tazewell District	682.00
Wytheville District	978.00

and the task will have been done, provided the local charge at interest shall meet their half.

Thirdly: Be it resolved that the Conference appoint a commission of five, two laymen and three preachers, and charge them with the task of working this vital plan to a successful result, giving the commission full powers, execpt that they shall not call on the Conference Treasurer for any funds.

C. K. Wingo
Lavens Thomas
W. F. Blackard
R. E. Greer
C. C. Sherrod

SUPPLEMENT "O"

CHRISTIAN LITERATURE

Our people should know that we have in our Publishing House House at Nashville one of the greatest printing establishments in America, with sales departments not only at Nashville, but at Dallas and Richmond. The Publishing House employs in all departments nearly 400 people. Last year 640,128 copies were issued from its presses—The Cokesbury Press. Including the output for Sunday School literature and other supplies the gross sales amounted to $1,557,218, with a profit on this volume of $86,-270.76.

The first reason why our people should support their own Publishing House in the purchase of book supplies and Church school literature is that every dollar of profit comes back to our Conference claimants. This year the Book Committee appropriated $75,000 to the superannuates, of which amount $2,648.16 came to our Holston Conference Claimants.

Another reason why we should patronize our House for all supplies which it can furnish is that the quality of its output is first class. Our Church school literature is second to none and, in many respects, is superior to that issued by any church in the world. For a few years the circulation of our Church school

literature declined rapidly. Now improvement year by year is perceptible and growing. No Church school in our Conference should buy literature elsewhere; any book, including Bibles of all types, which can be obtained any where in the world can be bought through our Publishing House at a price as low as can be found anywhere.

The Christian Advocate, ably edited by Dr. W. P. King, and widely commended, made a better financial showing than in recent years; yet its circulation is quite unsatisfactory,—not at all in keeping with its merit and importance. Since the Holston Conference has no conference organ it is highly incumbent upon our people to increase the circulation of the Christian Advocate; otherwise our Church will be deprived of a tower of strength—a good church paper.

Twenty new books were published during the past year by our Publishing House—all good, many highly valuable, some indispensable. Among these books your committee wishes to commend for a wide reading among our people the following:

Basic Beliefs of Jesus—Bishop Paul Kern.
Does Science Leave Room for God?—Taylor
His Witnesses—Sledd.
Keeping Our Balance—Taylor.
What is Salvation?—Waterhouse.

Respectfully submitted,
French Wampler, President
J. F. Benton, Secretary

SUPPLEMENT "P"

REPORT No. 2

BOARD OF LAY ACTIVITIES

Your Board of Lay Activities wishes first of all to express its gratitude to the leadership of our church in Holston Conference for the effective administration of the new financial plan adopted by the last General Conference during this the first year of its operation. We believe that this plan has been a contributing factor in providing an increased income, which is of course a desirable result, but we also believe that it has done a great deal more than providing increased revenue. It has developed a finer spirit of loyalty, resulting in a new vision, increased zeal, and deeper consecration on the part of our entire membership. That the full possibilities of the plan may be realized, we recommend (a) that group meetings be held in each district immediately after Annual Conference and before the First Quarterly Conference, including the Presiding Elder, District and Associate District Lay Leaders, pastors and members of Boards of Stewards; (b) that

a Conference-wide meeting be held early in the year if possible, including the Bishop, Presiding Elders, pastors and all Lay Leaders (Chairmen of Boards of Stewards), to provide for:

(1) One-half of all benevolences to be paid by Easter, or at least by the session of the District Conference;

(2) A Conference-wide campaign of evangelism;

(3) A special emphasis on benevolences and the new Financial Plan be provided at the District Conference; and

(4) Institutes for leaders and church officials.

General Features

Under the duties assigned to the Board of Lay Activities by the laws of the Church, we wish to emphasize particularly the following:

(a) The opportunity and value of a systematic plan of lay speaking; (b) The responsibility for promoting the circulation of the Christian Advocate as our Discipline directs; (c) The opportunity for personal evangelism through Men's Work; (d) The proper conception of one's duty and responsibility as a Christian Steward; and (e) The obligation to cooperate with every other agency in the Church for the on-going of the Kingdom.

J. N. Hillman is nominated for Conference Lay Leader.

FINANCIAL STATEMENT

to October 1, 1935

INCOME

Oct. 7, 1934—Balance	$502.61
Nov. and Dec. Apportionments	29.52
January Apportionment	41.47
February Apportionment	20.74
March Apportionment	31.39
April Apportionment	88.85
May Apportionment	50.69
June Apportionment	32.26
July Apportionment	20.30
August Apportionment	49.82
September Apportionment	94.32
Board of Missions Special	3.01
	$964.98

DISBURSEMENTS

For Stamps and Stationery	$ 15.30
Training School Honorarium	50.00
Travel Expense—Conference Lay Leader	137.40

Obligations to General Board of Lay Activities	189.50
District Expense	56.00
Balance on hand September 1	516.78
	$964.98

J. N. Hillman, Chairman
H. L. Calahan, Sec'y-Pro Tem

SUPPLEMENT "Q"

DISTRICT CONFERENCE RECORDS

All the District Conference Records were examined by your committee. We found them to be in good condition. They give evidence of faithful and efficient work on the part of the men chosen as District Conference secretaries.

Some of the Districts are in need of new books and we urge that they be purchased prior to the District Conference in order that these important records may be carefully and properly preserved.

Respecfully submitted,

T. L. Willaims, Chairman
P. P. Tabor, Secretary

SUPPLEMENT "R"

REPORT No. 2

BOARD OF CHRISTIAN EDUCATION

The Board of Christian Education presents the following report:

A.—Confirmation of Trustees of Church Property.

We recommend the election of the following trustees of college property:

For Emory and Henry College for the term ending 1939: Rev. W. M. Morrell, Rev. R. N. Havens, Dr. R. G. Waterhouse, Rev. J. A. Bays, Mr. C. R. Brown, Rev. I. P. Martin, Mr. W. J. Edmondson, and Rev. E. H. Cassidy.

For the unexpired term of Mr. S. W. Keys, deceased, end-in 1938, Mr. J. A. Messer.

For Hiwassee College:

Mr. Sue K. Hicks in place of Mrs. E. J. Foute, deceasd.

B.—Treasurer's Report.

TREASURER'S REPORT—COMPLETION OF 1934

Income

Balance October 27, 1933	$ 878.04
Total Receipts 1934	21,374.21
	$22,252.25

Disbursements

Reported to Board, 10-12-34	$11,608.77
E. H. Cassidy, interest and note payable	523.50
Quillen & Quillen, for T.M.I. Creditors	222.31
Hiwassee College	1,419.00
G. L. Hardwick, for Centenary	1,655.50
	$17,634.08
Balance Cash, October 27, 1934	$ 4,655.17
	$22,252.25

Receipts for 1934-35

Balance October 37, 1934	$ 4,618.17	
Home and Foreign Miss. Enterprise, Sept. 30, 1935	3,063.10	
Benevolences	15,091.88	
Special Days	488.14	
NEWS and Miscellaneous	158.79	
Refund on Typewriter	15.00	
		$23,435.08

Disbursements

Salary:

Executive Secretary	$ 3,240.00	
Rent for Same	360.00	
Young People's Director	1,500.00	
Rent for Y. P. Director	360.00	
		$ 5,460.00

Office:

Rent	$ 300.00	
Supplies and Printing	122.68	
Literature	100.06	
Light	12.30	
Telephone and Telegrams	43.63	
Postage	205.60	
CHRISTIAN EDUCATION NEWS	276.30	
Salary of Office Secretary	827.50	
Extra Stenographic Help (close 1934)	27.50	
Incidentals	57.02	
Equipment (less $15.00 cash for typewriter)	195.63	
		$ 2,168.22

Travel:		
Executive Secretary—13,000 miles	$ 359.93	
District Directors	124.17	
Conference Director of Children's Work	101.32	
		$ 585.42
Total Operation		$ 8,213.64
General Expense:		
Emory and Henry, for Martha Wash. Col.	$ 2,205.00	
E. H. Cassidy, payment on note	200.00	
Pastor's School	100.00	
Education Commission	110.98	
Dues	7.50	
		$ 2,623.48
Total Expenditures		$10,837.12
Balance Dominion National Bank, 9-30-35		$ 13,265.64
		$24,102.76
Less September checks outstanding		667.68
		$23,435.08
Balance in Glade Spring Bank, 9-30-35		$ 13.21

(Travel Expense of Y. P. Director paid by Y. P. Organization. $439.78—15,608 miles).

R. N. Havens, Treasurer

Conference Young People's Treasurer's Report
June 25, 1934 to June 22, 1935

Receipts

Balance, June 25, 1934	$ 1,089.11
From Home and Foreign Miss. Enterprise	1,471.19
From Conference Expense Pledges	510.11
Camps	1,093.38
From 1935 Assembly	3,451.79
Miscellaneous Sources	31.02
Total	$ 7,646.60

Disbursements

To Home and Foreign Miss. Enterprise	$ 1,471.19
To District Officers	98.24
To Conference Officers	173.61
To Conference Director	426.87
To Postage	37.75

To Printing, Supplies, News	151.91
To Assembly	2,736.83
To Camps	970.52
To Miscellaneous	22.43
Total	$ 6,089.35
Balance, June 22, 1935	1,557.25
	$ 7,646.60

Mary Elizabeth Dunn, Treasurer.

C.—Recommendations.

Your Board recommends:

1—That all the resources of the Church, and especially the Church School be organized for a continuous evangelistic endeavor, and that our Church School leaders prepare themselves for this high privilege of winning the unsaved to our Lord Jesus Christ.

2—That your Treasurer and Executive Secretary be authorized to borrow from the Dominion National Bank sufficient funds to pay off the E. H. Cassidy notes, and that the notes of your Board be given to said Bank, and thereby cancel the Cassidy notes.

3—That the Educational Commission be continued for another year in order that it may complete its work.

4—That the various types of Leadership Training be utilized in the training of our people and that our two Christian Adventure Camps, our Young People's Assembly, the Adult Assembly and the Pastors' School be continued for this purpose.

It has been recommended that our Conference cooperate with the General Board of Christian Education in the promotion of the Methodist Young People's Conference, at Memphis, Tennessee, December 27-31, 1935, through our District staffs and committees assigned to this task; that the Rev. R. N. Havens be continued as Conference General Chairman; and that we secure the registration of our entire quota of 168 delegates from the Conference, and 24 from the colleges within the Conference before November 15th.

5—We recommend the continuation of the present organization for the promotion of young people's work throughout the Conference, and urge our local churches to take advantage of the opportunities afforded by participation in Union, District, and Conference Young People's activities.

6—That a more thorough-going effort be made to popularize the Special Days connected with the program of Christian Education, and especially Church School Day, the Fourth Sunday as Missionary Day, and College Day.

7—That we urge our churches to make fuller use of Vacation Schools and extra sessions for the enrichment of our children's lives.

8—That your Board's offices be made available as a distributing center for the Commission on Ministerial Training in supplying undergraduates with the books in Course of Study, and that the Board supply the postage for outgoing books.

9—That the Board give such assistance and encouragement as is possible to Emory and Henry College in developing its plans for the celebration of its Centennial during 1936-38.

10—That all the educational forces of the Church be utilized in helping our people to achieve an intelligent attitude toward Alcohol, and to develop in our Children and Young People a Christian understanding of total abstinence.

Jas. N. Hillman, President
James W. Henley, Sec'y.

BOARD OF CHRISTIAN EDUCATION

Report No. 3

We recommend the confirmation of the following Trustees for Triangular Mountain Institute property for the term expiring in 1941: L. W. Pierce, C. R. Brown, Jr., James S. Bottimore and James R. Laird. For the unexpired term of George P. Crockett, deceased, Dr. H. B. Frazier.

The following are the educational statistics:

	Tch.	Stu.	Val. Prop.	Endow'nt	Indebt.
Emory and Henry Col.	24	350	1,041,340	$379,029	$349,068
Hiwassee College	10	146	152,715	52,200	20,099
Centenary College			10,000		66,600
Martha Wash Col.			220,000		159,331
Triangular Mt. Inst.					11,00
	34	496	$1,424,055	$431,229	$606,098

We recommend the following budget for the ensuing year:

BUDGET

Operating Expenses:

1—Salaries:	
Executive Secretary A. Salary	$3,100
Rent	360
Young People's Director A. Salary	1,800
Rent	360
Total	$5,580
2—Travel:	
Staff	$ 500
District	300
Total	$ 800
3—Office:	
Office Secretary	$ 900
Rent	300
Printing and Supplies	120
Literature	90
Light	13
Telephone and Telegrams	45
Postage	200
NEWS	100
Incidentals	50
Equipment	165
Total	$1,983
4—General Expenses:	
Interest on Old Accounts	$ 500
Travel for Board Members	25
Miscellaneous	60
Total	$ 585
Total for Operation and General Expense	$10,038

We request the following apportionments from the Benevolences:

1.	Board Operation	$11,840
2.	Emory and Henry College	14,850
3.	Hiwassee College	2,975
4.	Centenary College	3,500
5.	T. M. I.	980
6.	Payment on old debts	990
7.	Cassidy note account	750
8.	General Expenses	453
		$36,338

We recommend the following educational appointments: Professor in Candler School of Theology, Dr. L. M. Thomas, II; Student Secretary, Emory University, Emmett S. Johnson; Student Candler School of Theology, Neil M. McKinnon.

We nominate the following Staff Officers for the Conference year, 1935-36: Executive-Extension Secretary, Rev. D. Trigg James; for Director of Young People's Work, Rev. E. L. Crump; for Director of Children's Work, Mrs. V. A. Hackworth.

We recommend that the action of this Conference ordering the sale of the Triangular Mountain Institute property be rescinded, and that the Board of Trustees of said property be hereby instructed to hold such property for the benefit of the Methodist Episcopal Church, South, and that it be made available to the Presiding Elder of the Tazewell District for Church School purposes, public worship, and such other uses as are needed in carrying on the regular ministry of said Church.

J. N. Hillman, Chairman
James W. Henley, Secretary

SUPPLEMENT "S"

BOARD OF CHURCH EXTENSION

We are glad to report that the churches which have loans from the Church Extension Boards are making earnest efforts to make payments and the Boards are trying to take such attitudes as will hearten our people to carry on the program of the Church and at the same time save their churches and parsonages.

The Board urges all congregations owing the Board, to make every effort to meet their payments as they fall due that the money may be used to aid other churches in distress.

Our Board has made donations and loans as follows:

District	Church	Donation	Loan
Abingdon—	Anderson Street	$250	
	Bluff City	100	
Big Stone Gap—	W. View Park	250	
	Avondale		$1360
	Wauhatchie (Parsonage)	50	
	Whitwell (Parsonage)	100	
Knoxville—	Lincoln Park	250	
Morristown—	Independence	100	
	Rogersville	150	
Sweetwater—	Rockwood	250	
	Etowah	500	
Tazewell—	Cleveland	50	

W. E. Brock, President
H. B. Brown, Secretary

REPORT OF CONFERENCE BOARD OF CHURCH EXTENSION

Receipts

Date		Checks
1934—		
October 5	Holston Conference	$ 2,340.26
November 26	Conference Work	127.92
1935—		
January 29	Conference Work	179.71
February 26	Conference Work	89.86
March 26	Conference Work	136.03
April 26	Conference Work	385.01
May 28	Conference Work	210.65
June 8	Conference Work	139.77
July 28	Conference Work	87.98
August 29	Conference Work	215.90
September 26	Conference Work	408.72
September 26	Board Mission Special (.141198%)	29.75
	Total Receipts	$ 4,360.56

DISBURSEMENTS

Date	Description	Checks
1934—		
November 7	West View Park Church, Kingsport, Tenn.	$ 300.00
November 7	Greenview Church, Bluefield, W. Va.	150.00
November 7	Anderson Street Church, Bristol, Tenn.	200.00
November 7	Pennington Gap Church, Pennington Gap, Va.	150.00
November 7	Fort Blackmore Church, Fort Blackmore, Va.	100.44
November 7	Salem Church, Kingsport, Tenn.	250.00
November 7	Avondale Church, Chattanooga, Tenn.	150.00
November 7	Etowah Church, Etowah, Tenn.	250.00
November 7	Graham St. Church, Bluefield, Va.	250.00

November 7 Wright's Valley Church, W. Graham, Va.	50.00
November 7 Coeburn Parsonage, Coeburn, Va.	150.00
November 7 St. Elmo Parsonage, Chattanooga, Tenn.	150.00
December 12 Dunlap Parsonage, Dunlap, Tenn.	150.00
1935—	
May 2 Holly Spring Church, Abingdon, Va.	150.00
May 2 Ducktown Church, Ducktown, Tenn.	30.00
Total	$ 2,480.00

EXPENSE OF THE BOARD

Date	Description	Checks
March 21, 1935	Rev. H. B. Brown, Mid-year meeting	$ 17.15
March 21, 1935	Rev. W. Kyle Cregger, Mid-year meeting	17.17
June 3, 1935	Rev. H. B. Brown, Expense to General Board - Meeting, Louisville, Ky.	29.43
	Total	$ 58.75

Total Receipts	$4,360.56
Total Disbursements	2,538.75
Balance	$1,821.81

W. Kyle Cregger, Treasurer

RECOMMENDATIONS OF CONFERENCE BOARD OF CHURCH EXTENSION

Church debts are a serious hindrance to any forward movement in the church, spiritually or financially. All campaigns for funds for colleges, universities, benevolences and for needed and worthy local church programs are hindered if not stopped, by church debts. The larger churches, which under normal conditions, are able to make liberal contributions, are carrying the greatest burden of debts. The total of church and parsonage

debts at the close of the conference year, 1934, amounted to one million, two hundred eighty-four thousand, six hundred seventeen dollars ($1,284,617), an incrase of seventeen thousand six hundred sixty-eight dollars ($17,668.00), over preceding year. Among other hurtful results from these conditions, three stand out prominently:

1—Our people are discouraged. They do not enter enthusiastically into revival efforts and other enterprises for the advancement of the Kingdom.

2—Many congregations and pastors are not making serious and determined efforts to save from sale their church houses and parsonages. They have decided to let debts "ride", hoping, and many of them believing that something will happen to save the property without paying the debts.

3—The loss of a strong Christian conscience on the question of debts.

Our people need the strength of new hope and courage, which will come to them thru conference co-operation and Episcopal leadership.

Your Board suggests the appointment of a Conference Commission on debts to be known as "The Advisory Commission on Church Indebtedness." Therefore, in accordance with resolutions adopted by the General Board of Church Extension, at its Annual Meeting, April 26th, 1935, and presented to the several Annual Conference Boards, we wish to present the following:

RESOLVED:

1—That the Bishop, with the advice of the Cabinet, shall appoint a Commission of seven, to be composed of four laymen and three preachers to be known as: "The Advisory Commission on Church Indebtedness."

2—That it shall be the duty of the said Commission to—

(a) Make a survey of all the indebtedness upon local church debts.

(b) To study methods of liquidating, financing and refinancing such indebtedness.

(c) To act, when so requested, by local churches in an advisory capacity and to aid such churches in the handling of their financial problems.

(d) To advise, when so desired, with churches concerning new projects, which would necessitate a loan, as to the best method of financing same.

(e) To make to the Annual Conference during the quadrennium a detailed written report including an exhibit of all indebtedness and amounts paid in liquidation of indebtedness.

3—That said Commission shall elect its own officers.

4—That any vacancies occurring in said Commission shall be filled by appointments of the Bishop with the advice of the Cabinet.

Respectfully submitted,

W. Kyle Cregger
M. P. Carico

SUPPLEMENT "T"

REPORT OF BOARD OF DIRECTORS, HOLSTON CONFERENCE, INC.

Chattanooga, Tenn., Oct. 5, 1935.

The Board of Directors of the Holston Annual Conference of the Methodist Episcopal Church, South, Inc., nominate the following to serve as directors to fill vacancies on the Board:

R. N. Havens instead of Dr. J. A. Burrow, deceased.
E. H. Lawman instead of George P. Crockett, deceased.
C. K. Wingo instead of N. M. Watson, resigned.

Respectfully submitted,

R. E. Greer, Sec'y

SUPPLEMENT "U"

HOLSTON HISTORICAL SOCIETY

In view of the fact that Emory and Henry College is approaching its centennial year, increasing our interest in that institution, and in view of the fact that the College is assigning five students this year on National Youth Administration scholarships, to work through and put into usable shape the wealth of material collected by the Historical Society of Holston Conference, at present stored in uncatalogued form in the vault at Emory and Henry College; and in view of the fact that several members of our Conference feel that it is high time that we give more recognition to the work of those vitally interested in preserving the records of our Conference and furthering the cause of the Historical Society of our Conference;

Therefore, Be it resolved that we request our Presiding Bishop to arrange to give an hour at some meeting of the next, or one hundred and thirteenth session of Holston Conference for a con-

sideration of the work of our Historical Society, and that a committee composed of the President and Secretary of that society. along with the Confernce Historian, be appointed to arrange the program for that hour.

F. B. Jackson
M. S. Kincheloe
Lavens Thomas, II, Sec'y

SUPPLEMENT "V"
BLACK-BOARD EXHIBIT

DISTRICT	Additions on profession of Faith	Per cent paid on Salaries	Percent paid on Acceptance	Number of Charges paying 100 per cent on Acceptance	Number of Charges paying over 100 per cent on Acceptance	Revivals held in Unchurched Territory	New Congregations Organized
Abingdon	572	97	98	19	6	9	3
Big Stone Gap	524	97	100	29	1	2	
Bluefield	1038	96	100	33	22	9	5
Chattanooga	606	92	100	21	3	4	1
Knoxville	342		100	31	6		
Morristown	514	96	107	24	4	2	
Sweetwater	592	97	102	24	11	3	1
Tazewell	694	96	102	23	7	2	2
Wytheville	577	95	94	24	5	3	9

SUPPLEMENT "W"

ANNUAL REPORT
of the
DOMINION NATIONAL BANK OF BRISTOL
GENERAL TREASURER, HOLSTON CONFERENCE
METHODIST EPISCOPAL CHURCH, SOUTH
For the Year 1934-35

The Dominion National Bank has collected during the year the following amounts:

Holston Annual		$ 1,147.69
Benevolences		89,047.34
Brotherhood		1,420.00
Board of Christian Education:		
Christian Education News	$ 170.00	
Church School Day	649.28	
Training School	5.00	
W. E. Hogan (40% rebate)	3,593.41	

Fourth Sunday Collections:		
Children's Division	1,375.86	
Young People's Division	1,659.50	
Adult Division	4,878.99	
Refund on Supplies	37.84	
		$12,369.83
Golden Cross		222.00
Board of Finance		5,970.29
Board of Missions—Special Account		232.45
Mission Specials		671.23
Orphanage		853.63
Superannuate Fund		116.84
Young People's Missionary Special		884.97
Young People's Miss. Special (40% rebate)		437.41
		$114,273.68
Received from former Treasurer, (Hamilton Nat'l. Bank of Knoxville		53,134.78
Total Receipts		$167,408.46

Note:—No apportionments included in above totals.

The following amounts represent the pro rata of Benevolence distributed by the Conference for the General Work under the 1934-35 assessment:

Administrative Fund	$ 5,149.55	
American Bible Society	516.31	
Assemblies	335.84	
Church Extension	3,236.44	
Christian Education	7,461.27	
Federal Council	157.05	
Board of Finance	2,019.80	
Lay Activities	1,009.16	
Missions	20,183.96	
Negro Work	1,659.00	
Theological Schools	3,136.70	
		$44,865.08

The following amounts represent the pro rata of Benevolence distributed by the Conference for the Conference Work under the 1934-35 assessment:

Conference Claimants	$11,069.48	
Christian Education	21,193.74	
Conference Missions	8,430.90	
Church Extension	2,795.37	
Lay Activities	645.08	
Holston Orphanage	645.08	
		$44,779.65

The following amounts are the balances to the credit of the accounts shown below on our ledger as of October 10, 1935:

Myra L. Airhart Fund	$ 1,485.50
Holston Annual	1,236.68
Emergency Fund Brotherhood	6.58
Cash collected on advances to Boards	262.86
Church Extension Board	2,616.63
Board of Finance	17,548.51
Hospital Board of Holston Conference	60.59
J. F. Jones—Special collection at Conf.	47.00
Board of Lay Activities	667.33
Board of Conference Missions	4,228.94
Special Account	36.69
Specials	11.23
Mrs. W. C. Thompson	4.08
Trustees of Conference Funds	743.50
Miscellaneous	6.40
Balance in Dominion Nat'l Bank, Oct. 10	$48,145.28

We wish to express our appreciation to each member of the Conference for his cooperation. It has been a pleasure for us to have, in a small way, had a part in the great undertaking of the Conference.

Respectfully submitted,
DOMINION NATIONAL BANK
A. B. Arnold, Vice Pres., Trust Officer

Since the Annual Report was received, there has been paid to the General Treasurer $375.00 and $187.42, making $562.42, which has been distributed to the various General Boards, thus paying the Conference out with them 100%.

M. A. Stevenson, Sec'y

The Dominion National Bank holds the following securities for the Holston Conference:

Board of Missions

First National Bank of Chattanooga—Participation Certificates	$3,700.00
First National Bank of Chattanooga—Participation Certificates	9,100.00

Brotherhood

First National Bank of Chattanooga—Real Estate Bonds	1,000.00
Treasury of U. S.—Bonds of 1951-55	200.00

Respectfully submitted,
DOMINION NATIONAL BANK,
GENERAL TREAS.
By A. B. Arnold

Memoirs

AUSKER MEEK STONE

Ausker Meek Stone, son of Ausker F. and Mattie Meek Stone, was born near Marion, Virginia, December 13, 1878, one of a family of nineteen children. He was brought up in the atmosphere of a congenial Christian home. Of the large family, his parents and seven brothers and sisters preceded him in death.

Meek Stone was converted and united with the Methodist Episcopal Church, South, at Mt. Carmel. Converted in childhood, even as a lad he felt clearly, distinctly the call to preach the gospel.

Along with one of the writers and other members of the Conference, he attended Emory and Henry College.

On October 19, 1898 he married Miss Octavia Etter, of Rural Retreat, Virginia. For some years he was engaged in the milling and electrical business with his father, after which he was a traveling salesman until he came into the ministry.

In 1921 he gave himself anew to the Lord, and heard again the call to preach. He was then in his forty-third year. He was recommended for license to preach by the Quarterly Conference of St. Paul's Church, Wytheville, Virginia, and was granted license to preach by the Wytheville District Conference, at Rural Retreat, with the Rev. D. P. Hurley presiding. Immediately after he was licensed he began work as a supply in the Big Stone Gap District. He served the following charges: Clinchport, East Stone Gap, Wise, Emerald Avenue, Norton.

Shortly after the session of the Annual Conference in 1934, he entered a hospital in Norton, submitted to a serious surgical operation, and was duly dismissed from the hospital. He had just resumed his work as pastor of the Norton church when, on the afternoon of Thanksgiving Day, November 30, 1934, while sitting in his home with his faithful wife at his side, he was suddenly stricken and died immediately.

The funeral service was conducted in our Church at Norton by his presiding elder, Rev. W. P. Eastwood, and a long-time friend and school mate, Dr. E. A. Shugart, on Sunday, December 2, 1934. His mortal remains were carried back to Mt. Carmel, where he was converted, and there committed to the grave by another friend, Rev. M. A. Stevenson.

Meek Stone was a many-sided man. He was a master workman with his hands. His practical, useful knowledge of various kinds of machinery, electricity, internal combustion engines was truly amazing. He had a genius for building. During his brief ministry he built and repaired a number of churches and parsonages. He was in demand where the erection of a new church building was planned. He selected the materials, supervised the work, doing much of it with his own capable hands.

He had a greater genius for making friends, and that was so because he was a congenial, lovable man. He knew most of the people of his community by name, and he was loved and respected by almost all who knew him. He was a good pastor. He loved his people. He ministered to them in their homes, reading the Bible and praying with them. In a helpful, sympathetic way he bore their griefs and carried their burdens of sorrow.

Although he did not enter the ministry until rather late in life, Meek Stone was an acceptable preacher. He was not "bookish." His sermons were practical. He knew how to tell the story of "amazing grace" because of the reality of his own experience of the saving power of God in Christ. We believe all regeneration of the life to be wrought in a miraculous manner. The conversion of Meek Stone was indeed a miracle. He knew sin, he tasted its bitter lees, was overpowered by it. But, thank God, he never forgot the prayers of a faithful father and mother. His mother wanted him to be a Methodist preacher. She prayed for God to call this son into the work of the church she loved, into the service of the Lord whom she adored. A short time after her death, her prayers were answered. In the heavenly world, I think she shouted every time a sinner found God under the ministry of her boy. So, Meek Stone's preaching was definitely evangelistic. He held many successful revivals. If he ever "got in the brush", he could preach his way out by "telling his experience." He knew the wonder-working power of the Savior. He delighted to serve all men, but he found peculiar joy in helping a wretched sinner find God.

His ministry, though brief, was eminently successful. It was successful because he knew Christ, because he had friends who were interested in him and helped him, and preeminently because his dear wife was such a splendid aide. She made a home for him. She helped him in a most practical way in the work of the pastorate. Her prayers, sympathy, loyalty and love were his for thirty-six years. Supported by his friends, his wife, his Lord, he could not fail.

It is with a sense of pain and grief, poignant and personal, that we have attempted to write of our departed friend and brother. But, after all, is this an occasion for grief? Grief is human and essentially selfish in such a time. Should we begrudge the well earned rest and joy that must come to those who "die in the faith", to be carried to their everlasting home in a realm where sorrow cannot enter and grief does not exist? Surely, the faith of a Christian does not lose hope at the gate of death, and bemoan its loss as eternal. No, faith strikes out, visualizes, as best it may, building upon the Word of God, and awaits a brighter, better day, where night shall never come, and separations shall be no more. Some day, in a happier clime, the zones of which vibrate with the swell of sweet music, under the soft mellow light that radiates from the face of the Son of God, we shall see, face to face, the boyhood, the riper manhood, and the love-bound friend who on last November 30 was called to his reward.

E. A. Shugart
M. A. Stevenson

HENRY L. DEAN

Henry L. Dean, son of Stephen F. and Lucy Fisher Dean, and grandson of two local preachers, James Fisher and Madison Dean, was born in Wythe County, Virginia, September 22, 1886. It was his good fortune to live in a home where first emphasis was placed upon the spiritual. God was recognized by his parents in the offering of thanks at festive board and the day opened and closed around a family altar. The son walked in the footsteps of his father and lived his life in the little church overlooking the scene of his birth. As a natural consequence he made profession of faith in Christ at Siloam church on the Max Meadows circuit and joined the M. E. Church, South at the age of eleven.

On December 31, 1908 he was married to Miss Dollie Branscomb of Ivanhoe, Va. To this union were born nine children, all of whom survive He leaves also a large host of other relatives among whom are three brothers of the Holston Conference; E. W. Dean, Bluefield, Va.; Walter Dean, Powell Station, Tenn., and John K. Dean, Glade Spring, Va. Seldom have the names of four brothers appeared upon the roster of an Annual Conference and proclaimed the message of the Good News tot he same generation.

He joined the Holston Conference in 1915 after the completion of his preparation at Emory and Henry College. He served the following charges: Newport in the Baltimore Conference and McDowell, Montcalm, Goodwill, and Rock-Spanishburg in the Bluefield District, Holston Conference. He left an indelible impression for good in all the places that he served. There are many established leaders in the church today that were sought and introduced to Jesus because of the sincerity of his life and the effectiveness of his preaching.

Brother Dean died while serving the Rock-Spanishburg charge, January 6, 1935. Representatives from the different charges he had served filled the old Riverside Church at Montcalm for the funeral conducted by his presiding elder, C. E. Lundy and Rev. W. M. Bunts, presiding elder of the Tazewell District. His body sleeps on one of the slopes in beautiful Woodlawn Cemetery, near Bluefield, W. Va., while his spirit dwells in the presence of God.

C. E. Lundy.

J. A. H SHULER

Rev. J. A. H. Shuler, son of Rev. Philip Lafton Shuler, was born in Grayson County, Virginia, on May 30, 1859. He passed away suddenly at his home in Bristol, Tenn., on Saturday morning, January 26, 1935. The funeral service was held in Anderson Street Church, conducted by the writer, assisted by Brothers R. N. Havens, C. H. Williams, and Dr. J. E. Hicks, pastor of the First Baptist Church of Bristol. His body was laid to rest in the Conference Burying Ground at Emory, Va., on Monday afternoon, January 28, 1935.

About two years ago, Brother Shuler had an illness, which resulted in a major operation—This left him feeble, but he seemed to be slowly returning to his former health. His sudden death was a shock to his family and to his friends throughout Holston Conference.

He was greatly beloved, not only by his own people, but by all denominations and peoples with whom he was associated. He was affable, a good mixer, held in high esteem by all who knew him.

He was twice married. His first marriage was to Miss Amanda Harrington, of Grayson County, Virginia. To this union, the following children were born: Ellis, Dean of the Graduate School, S. M. U., Dallas, Texas; Mrs. L. D. Parsons, of Norfolk, Va.; Mrs. A. H. Dangerfield, of Charleston, W. Va.; Miss Lois, of Bristol, and a son, Carl, who died some years ago at Big Stone Gap, Va.

His second marriage was to Miss Blanche Gibson, of East Radford, Va. He is survived by one brother, Rev. J. W. W. Shuler, a former member of Holston Conference, now of Valley Mills, Texas, and one sister, Mrs. Powell Delp, of Comers Rock, Va.

Brother Shuler joined Holston Conference in October, 1886, Bishop McTyeire presiding. He held an unbroken record until forced, by ill health, to superannuate in 1933. During his long ministry, he served the following charges: Sharon Springs, 3 years; Pearisburg, 4 years; East Radford, 4 years; Jefferson, N. C., 1 year; Newbern, 2 years; Princeton, 2 years; Newport, 1 year; Bland, Va., 4 years; South Pittsburg, 3 years; Rural Retreat, 4 years; Lenoir City, 2 years; Virginia Ave., Bristol, 3 years; Coeburn, 4 years; South Bristol, 1 year.

In his home, Brother Shuler was a Christian gentleman. As husband and father he was kind, self-sacrificing, devoted. He governed his home well, his children were brought up in the fear and admonition of the Lord. In his ministry, he was sincere and devoted. In his sermonizing, he was careful in the selection of his subject matter, in its preparation and arrangement. His insight into spiritual truth was marvelous. In the pulpit, he was eloquent, and at times swayed audiences as few men ever have. Oftentimes his sermons stirred the congregations and moved them to tears—hardened sinners were convicted and converted. The love and beauty of God, revealed in nature fired his soul. He frequently expressed in poetry what he felt in his heart.

The secret of his strength—He was a genuinely religious man, deeply spiritual. He had great faith in God. God called, and like Abraham, he followed on and on. He was a Methodist preacher of the old school—never happier than in a love feast. One could not listen to his earnest prayers and positive testimony and not believe in the genuineness of his faith in God.

It was my privilege for more than forty years in the ministry, to know him well and to share his friendship. He was simple in his manner, unpretentious and brotherly. He made friends, and his genuine sincerity and

affection, held them to him. Every one who knew him, respected and loved him. He made friends with the rich and the poor.

His work in the militant church will remain. His familiar face will be seen no more among us here. He has slipped away to the Father's house of many mansions. I am not surprised that the end of this good man was so peaceful—sitting in his chair, surrounded by loved ones when the Father called.

"Servant of God, well done!
Thy glorious warfare's past:
The battle's fought, the race is won,
And thou art crowned at last.
Redeemed from earth and pain,
Ah! when shall we ascend,
And all in Jesus' presence reign
With our translated friend?"

SIDNEY B. VAUGHT

Rev. Sidney Vaught was born in Wythe County, Virginia, on February 16, 1868, and died at his home in Bristol, Va., on Friday, August 9, 1935. Brother Vaught was educated at Asbury Academy, Carson and Newman, and Emory and Henry Colleges. Joined Holston Conference at Abingdon, Va., 1894, and was received into full connection in 1896 and ordained elder in 1898.

Served the following charges:—Graham Station, 3 years; Big Stone Gap Station, 2 years; Elk Garden Circuit, 4 years; Bramwell Station, 4 years; Johnson City, 4 years; Financial Agent, Emory and Henry College, 1 year; Abingdon Station, 3 years; Presiding Elder, Wytheville District, 1 year; Commissioner of Education, Emory University, 4 years; Princeton Station, 3 years; Morristown, 3 years; Field Secretary, Children's Home Society of Virginia, 1 year; Reynolds Memorial Station, 5 years.

During his pastorates, seven new churches and one parsonage were built—more than two thousand received into the church, and about a million dollars raised for the church.

Brother Vaught was a hard fighter for temperance and prohibition. During his pastorate at Abingdon, he taught Bible in Martha Washington College. Was elected to the presidency of Morris-Harvey College, but for personal reasons, declined the office.

On August 29, 1894, he was married to Miss Sallie Albert Peery, of Tazewell, Va. To this union, three children were born: Mrs. Marie Thomas, of Bristol; Sidney Garnett Vaught, of Knoxville, and James Trigg, who died in early childhood.

In the 38 years of his active ministry, took no vacations, and missed fewer than a dozen Sundays in preaching. He was studious, careful in the preparation and delivery of his sermons, fearless and straightforward in his messages from the pulpit. He loved to preach, and as a gospel preacher,

he had few equals in the Holston Conference. He was a builder and a fighter, and was the champion of his convictions. His boundless energy and determination, made him a success in whatever he undertook. He excelled as a pastor. I have known no one who surpassed him in that field.

In his pastoral work, he made no distinctions—the rich and the poor alike received his deepest interest and sympathy. In the sick room, there was a tenderness about him that expressed the spirit of the Master. Sidney Vaught was a man loyal to his family and his friends, to his God and his church. He was orthodox in his faith and possessed a rich Christian experience.

It was my privilege to visit him often during his affliction. I found him always cheerful, and ready at any time for the coming of his Lord. The end was peaceful, no problems to be settled. The last hour was the hour of triumph. He peacefully slipped away to his Father's house.

"He is not dead—this friend—not dead,
But in the path we mortals tread
Got some few trifling steps ahead,
and nearer to the end.
So that we too, once past the bend,
Shall meet again, as face to face, this friend
We fancy dead."

Funeral services were conducted at the home on Sunday afternoon, Aug. 11, by Revs. H. E. Kelso, C. W. Kelley and Dr. Yost of King College. The body was taken to Tazewell, Va., and interred in the family burial ground.

ROBERT SHANNON UMBERGER

Robert Shannon Umberger was born in Wythe County, Virginia, December 26, 1856, and died at his home in Athens, West Virginia, March 20, 1935. He was the last surviving son of Colonel Abraham and Sarah Elizabeth Umberger who were early settlers of the southwestern part of the Old Dominion.

He received his education in the public schools of Virginia and at Emory and Henry College, Emory, Virginia. He was a well read man who kept up with changing society. He loved history and poetry but his greatest delight in the realm of literature came from the reading of the Church periodicals and the Holy Bible.

On December 24, 1890, he was happily married to Miss Emma Louise Gildersleeve, daughter of Captain and Mrs. G. S. Gildersleeve of Tazewell County, Virginia. To this union four children were born: Mrs. Lois Neal, Earl, and Ola, all of Athens, West Virginia, and Parrie, who went to live in that better land fifteen years before her sainted father.

Brother Umberger was a most devoted husband and father. He provided well economically, socially, educationally, and spiritually for his own household. Few men were ever more wrapped up in the welfare of their

Fallen On Sleep

S. B. VAUGHT

HENRY LEE DEAN

MRS. BARRON W. LEE

MRS. HATTIE RUSH FARIS

A. M. STONE

ROBERT S. UMBERGER

J. A. H. SHULER

loved ones than was this amiable husband and father. In 1915, surrounded by many friends and loved ones, Rev. and Mrs. Umberger celebrated their twenty-fifth marriage anniversary with much joy and gladness, and to the very end of the way they were much devoted to each other.

He was admitted on trial into the Holston Conference in the fall of 1886, ordained deacon 1888, and elder 1890. For 48 years he was a member of Holston Conference whose human and geographical environment he loved so well. In 1889 he was sent to the East Tazewell Circuit which seems to have been his first appointment as full-time pastor. Among the other charges he so faithfully served were East River, Bluestone, and Athens, West Virginia, Stickleyville, Virginia, and Rankin, Tennessee. As pastor he was loved and admired for his faithful work, his tender spirit, and sweet disposition. He was superannuated in the fall of 1908. But superanuation to him did not mean, in the beautiful words of Dr. Tillet, "stop work and play." He was always busy in his Master's business to the full limit of his physical strength.

For thirty-two years Brother Umberger was a citizen of Athens, West Virginia. His life in this little town so beautiful for situation was a living example of the Christian faith. Here he was honored and highly respected. He took an active part in the work of the Masonic Lodge and the apron he wore was always kept clean and white. In civic affairs he took great delight and his judgment on many issues was frequently sought.

Brother Umberger was a very spiritually minded man, a sweet singer in Israel, able in prayer, and well versed in the doctrines of the Church. He was a friend to all whom he met. He loved the rich, the poor, the old and especially little children. In his last years when "the keepers of the house trembled" while on his way to the House of God we would frequently bestow his blessings upon little children as did the aged Apostle John while being carried to the church at Epheus. He, to all outward appearances loved the Lord with all his heart, soul, mind, and strength which manifested itself in his sermons, his prayers, his songs, and his daily life. The many loving tokens left behind by this noble man of God indicate most clearly that all was well with his soul.

He leaves behind the three children mentioned above, his devoted wife, two sisters, Mrs. W. B. Peters, of Emory, Virginia, Mrs. Walton Greever of New York City, New York, and a vast host of friends.

His funeral was preached in the Methodist Church of Athens, West Virginia, in the presense of a vast throng of admirers by the Rev. C. E. Lundy, Presiding Elder of the Bluefield District, assisted by the Rev. Carl Hensley, pastor of the Baptist Church, Athens, West Virginia, and one of the instructors in Concord State Teachers College. His body was buried in the Athens cemetery with Masonic rites, the pallbearers having been selected from his Masonic brethren, and the flower bearers from the Methodist Missionary Society.

Peace to be the ashes of this good man and blessing be upon his memory.

May we think of him in the spirit of James Whitcomb Riley, who hath so beautifully said—

I cannot say, and I will not say
That he is dead, he is just away!
With a cheery smile and a wave of the hand
He has wandered into an unknown land

And left us dreaming how very fair
It needs must be since he lingers there.
And you—oh you, who the wildest yearn
For the old-time step and the glad return.

Think of him faring on, as dear
In the love of there, as the love of here.
Think of him still as the same, I say;
He is not dead, he is just away.

—A. B. Moore

MRS. BARRON W. LEE

Mrs. Annie Caruthers Parkinson Lee, daughter of Dr. John A. and Fannie Maupin Parkinson, was born at Riceville, Tenn., Jan. 20, 1873. During her girlhood, her parents lived at Riceville, Athens and Knoxville. She received her education at Athens Female College.

In 1904 she was married to Rev. Barron W. Lee, an honored member of Holston Conference, who has been a superannuate for several years, on account of ill health. She was in complete accord with her husband's ideals and purposes. She shared with him the labors of the pastorate of Clinton, Magnolia Avenue, Epworth and other churches. For several years she has devoted much of her time to the teaching of music. She was a member of the Tuesday Morning Musical Club of Knoxville.

With her growth to womanhood, Mrs. Lee had come to be known for the gentleness and refinement which gave grace and charm to her personality. Always quiet and soft spoken, she developed strength for the labors and trials which were to come to her life. The sunny geniality of her spirit continued to the end of her days.

She has lived in Knoxville since the failure of the health of her husband and has been a member of Church Street Church. An illness of about one month preceded her death, which occurred at St. Mary's Hospital on Saturday afternoon, Feb. 23, 1935. She was buried in Lynnhurst-Resthaven Cemetery on Monday, Feb. 23. The funeral services were conducted by Dr. I. P. Martin.

Mrs. Lee is survived by her husband, Rev. Barron W. Lee and the two children with whom their union had been blessed: Miss Virginia Lee and John A. Lee.

I. P. Martin.

MRS. W. C. FARIS

Mrs. Hattie Rush Faris, widow of the late W. C. Faris, was born May 1, 1857, at Grassy Cove, Tennessee. She was the daughter of the Rev. W. B. Rush, a pioneer Methodist preacher, whose ministry was confined largely to the Indians, at that time still numerous in this part of the country; and the niece of the Rev. R. A. Young, distinguished among Methodism's great names in America. Thus both by direct and collateral ancestry, Mrs. Faris was possessed of a rich spiritual inheritance, and it is not surprising that she should choose for her life companion a Methodist preacher, William C. Faris, to whom she was married in her father's home by the Rev. W. W. Pyott, October 12, 1882. Brother Faris, admitted into full connection in the Holston Conference in 1880, remained on the effective list until 1909, greatly endearing himself to the people of every pastorate where he served and advancing all the interests of the church by his faithful and productive ministry. In all these labors, his wife was a capable and loyal helpmeet indeed, deeply interested in the church she loved so dearly.

Left a widow while her children were still young, it is a splendid testimony to Mrs. Faris' intelligence, strength of character, and deep consecration that she trained her family of five children, two girls and three boys, so well.

The three boys enlisted in the World War and served their country well. One, Lt. William Dean Faris, fell victim to disease while in camp; another, Fred Rush Faris, is now in a veterans' hospital; and the third, Robert Y. Faris, who alone escaped, is now an attorney in Chattanooga. One daughter, Sara Belle Faris, lives in Washington, D. C.; and the other, Mrs. Q. M. Neighbors, lives in Chattanooga, and with whom Mrs. Faris made her home after the death of Mr. Faris. In the brief words, "She was always the life of our home!", the daughter described her mother's sense of humor, never-failing mental alertness, constant leadership, and unwavering affection for her children.

It was my pleasure for three years to be her pastor in the Highland Park Church. The visits I made in her home are recalled as moments of great inspiration and blessing. As I left her home after my first call there she filled my hands with delicious things from her home-canned supplies, and always when I would go to see her she would in some way remember the parsonage home. Almost up to the very close of her life she was a regular attendant at Church, and no pastor ever had a more appreciative listener. Maintaining unbroken communion with her Saviour, always abounding in love for her church and her many friends, she lived a beautiful and victorious life to the end.

Stricken with cerebral hemorrhage, her illness was brief, and on March 22, 1935, she rejoined her many dear ones who had gone on before into the heavenly hame. The funeral was conducted by her pastor and Dr. N. M. Watson, her former pastor, in the church where she worshipped for many years. Her body was laid by the side of her husband in the beautiful Forest Hills Cemetery.

French Wampler

MRS. WILLIAM H. PRICE

Jennie Miller, daughter of James Adam and Isabella Graham Miller, was born in Pulaski County, Virginia, February 22nd, 1863. On September 8th, 1935, at the home of her daughter, Mrs. Virginia Sheets, Bristol, Tennessee, she peacefully breathed her last breath and went home to be with God. She was married to Dr. William H. Price, member of the Holston Conference of the Methodist Episcopal Church, South, on July 12th, 1904. To them was born one daughter, Virginia.

Sister Price was a devout Christian from her childhood. Her ideal of the Christian life was drawn from the Word of God and the practice of her life was in keeping with that ideal. She was refined, unassuming and best of all, deeply pious, which adorned her life in all its relations. Let the bereaved find comfort in the fact that she has heard the welcome, "Well done, good and faithful servant", and entered the house of many mansions.

The funeral services were held in State Street Church, Bristol, where she held her membership, conducted by the writer, assisted by the Revs. Sullins Dosser, Dan Graham and H. H. Thompson, the latter two of the Presbyterian Church, after which the body was carried to Emory and laid to rest in the Holston Conference Cemetery. She sleeps in peace. Her soul is at rest. In Christ she was more than conqueror.

"E'n down to old age, my people shall prove
My sovereign, eternal, unchangeable love."

R. N. Havens

MRS. THOMAS C. SCHULER

Mrs. Lula Payne Schuler, widow of the late Rev. Thomas C. Schuler, D.D., was the daughter of William and Mary Bruce Payne. She was born at Sparta, Tennessee, on February 15, 1858. Her parents moved to Chattanooga when she was quite young and she grew to womanhood in that city. She was educated in a private school.

At an early age she united with the First Presbyterian Church of Chattanooga, of which Dr. John L. Bachman was pastor. To the end of her life she cherished high esteem and warm affection for that Godly man. Her parents were Presbyterians, whose lives were shaped by the ideals of that great church, and she never lost her love for the church in which she was nurtured in the days of her youth. When she became the wife of a Methodist preacher, she promptly united with the Methodist Church, to which she gave whole hearted service and loyalty through the years of his ministry and her days.

She was married to Rev. Thomas C. Schuler on Oct. 26, 1887. During the years that Dr. Schuler served as pastor and presiding elder in Tennessee, Virginia and West Virginia, and while he was editor of the Methodist Advocate, she was always by his side, an inspiring and sympathetic sharer with him of whatever was to be done or borne. They lived together in blessed devotion for forty-four years.

Mrs. Schuler and Dr. Schuler were both great sufferers. From early life she was deprived of the full pleasure of perfect hearing; and for many years she was an intense sufferer. But no suffering or deprivation abated her zestful joy in life and in the pleasure of being with her family and friends.

Through life Mrs. Schuler had a passion for helping homeless or friendless boys. Many such boys, whom she helped, still speak of her as "Mother Schuler."

Two daughters came to the home of this devoted couple, both of whom survive their parents: Mary Hope Haworth of Charlotte, N. C., and Mrs. Elizabeth Pevoto, whose husband, Rev. A. K. Pevoto, is a minister of the Baptist Church in Crosby, Texas. Mrs. Schuler is also survived by one sister, Miss Allie Payne, of Chattanooga and one brother, Mr. H. B. Payne of Rhea Springs, Tennessee.

Mrs. Schuler died at Crosby, Texas, in the home of her daughter, Mrs. Elizabeth Pevoto. Her body was laid to rest by the side of her husband, at Emory, Virginia. Funeral services were held in the Chapel at Emory, by Dr. I. P. Martin and her pastor, Rev. Paul P. Martin.

I. P. Martin

STATISTICAL TABLE No. 1—ABINGDON DISTRICT

CHARGE AND CHURCH	MEMBERSHIP									CHURCH PROPERTY								INSURANCE				
	Members Reported Last Year	Local Preachers	Additions on Profession of Faith	Additions, Certificate & Otherwise	Removals	Total Members Including Local Preachers	No. Licensed to Preach	Infants Baptized	Adults Baptzied	No. of Congregations in Charge	No. of Church Buildings	Value	Indebtedness	No. of Parsonages	Value	Indebtedness	Value of Other Church Property	Insurance Carried	Churches Damaged or Destroyed	Parsonages Damaged or Destroyed	Amount of Damage	Loss Collected
Abingdon	796		23	30	33	816		2	15	2	2	40500	$	1	$ 17500	$		$ 20000			$	$
Abingdon Circuit	715	4	35	21	7	764		7	30	9	9	30500		1	3700	1500						
Benham	580		32	42	152	502			31	8	8	10800	400	1	1500			1700				
Blountville	1250	4	26	2	78	1200		5		7	7	16060		1	5000		2750	5000				
Bluff City	837		29	10	144	732		5	12	7	4	15000		1	5000			3000				
Bristol Circuit	621		15	10	33	613		6	12	6	5	13500		1	1500			3000				
Bristol—Anderson Street	807	2	11	15	4	829		2		1	1	85000		1	10000	5000		55500				
Hunt Memorial	163	1	2	18	10	173		1	3	1	1	1500						1000				
Reynolds Memorial	770		120	32	46	876		29	70	1	2	61000	1600	1	5000			23000				
State Street	1648	2	61	46	76	1679		15	31	1	1	130000		1	13000	3780		63200				
Virginia Avenue	326		9	3	9	329			5	1	1	18000	800					4000				
West Bristol	410		21	2	1	432		2	21	7	4	8700										
South Bristol	528		5	17	7	543		2	4	4	3	21000					700	1600				
Broadford	753	2	14	1	8	760		2	12	9	7	25000		1	7000			1000				
Chilhowie	660		9	2	48	623		2	7	6	6	27000		1	6000			12000				
Damascus	515		6		5	516		2	4	4	4	12500		1	3500			6000				
Elizabethton	457	2	18	34	5	504		14	13	1	1	35000	7800	1	7000			21000				
Emory and Glade Spring	427	2	37	29	19	474		13	34	2	1	12000		1	4000			3000				
Keywood	1108	1	59	10	12	1165	1		25	7	5	10450			440			5000				
Marion Station	618	2	16	21	11	644		2	16	1	1	95000		1	16000			45000				
Marion Circuit	815		18	10	9	834		3	18	6	6	26000		1	8500			11000				
Meadow View	723		12	6	25	716			12	5	5	11000					100	10000				
Mountain City	153		23	38	2	212		6	20	4	4	15000		1	3000			2000				
Saltville	549		2	8	10	549		6		1	1	25000		1	7000			11000				
District Property														1	20000	7200						
Total	16229	22	603	407	754	16485	1	126	402	101	89	735510	$ 10600	19	$ 145440	$ 17480	$ 3550	$ 315000				
Total Last Year	15868	22	821	430	490	16229	3	71	570	94	87	755700	$ 41164	20	$ 146025	$ 16218	$ 10350	$ 301400				
Increase	341				264	256		55		7	2					1262		13600				
Decrease			218	23			2		168			20190	30564	1	585		12800					

STATISTICAL TABLE No. 1—BIG STONE GAP DISTRICT

CHARGE AND CHURCH	MEMBERSHIP									CHURCH PROPERTY								INSURANCE				
	Members Reported Last Year	Local Preachers	Additions on Profession of Faith	Additions, Certificate & Otherwise	Removals	Total Members Including Local Preachers	No. Licensed to Preach	Infants Baptized	Adults Baptzied	No. of Congregations in Charge	No. of Church Buildings	Value	Indebtedness	No. of Parsonages	Value	Indebtedness	Value of Other Church Property	Insurance Carried	Churches Damaged or Destroyed	Parsonages Damaged or Destroyed	Amount of Damage	Loss Collected
Appalachia	556		46	21	9	614		1	42	1	1	30000	$	1	$ 4500	$ 1900		$ 10000			$	$
Arno and Derby	121		17	10	1	147	1		1	2												
Big Stone Gap	415		1	71	42	445			1	2	2	45000	1115	1	6000	2060		28600				
Bonny Blue	233	2	70	16	6	313			70	1		350	100									
Clinchport	196		15	8	9	210		3	12	6	6	3000		1	1000		400	1800				
Coeburn	278			3	2	279				3	2	20700		1	10000	1500		6500				
Cumberland Gap	288			6	2	292				4	4	10000	130	1	2500			1200				
Dunbar and Blackwood	334			83	4	413				2	1	1200										
Dungannon	301	2	8	3	1	311			2	6	5	9300		1	2000			2500				
East Stone Gap and Dryden	382		19	2	4	399			8	4	4	22500	6500	1	5000			9500				
Ewing	347				11	336				6	5	82000		1	3000		900					
Exeter and Imboden	184	1	28		52	160	1	17		2												
Gate City Station	354		20	6	11	369		6	11	1	1	50000	3000	1	3000			11500				
Gate City Circuit	433	1	3		3	433			3	7	7	63000		1	1200			1000				
Inman	66		12	10	28	60		5	6	1												
Jonesville	551	1	27	3	4	577			26	6	6	22500	351	1	3600		8000					
Kingsport—Broad Street	806		28	21	22	833		6	14	1	1	100000		1	20000	4500	5000	70000				
Highland Park	149		26	158		333		3	18	3	3	7500		1				750				
Maple Street	755		35	5	68	727		2	13	1	1	15000	2750				1500	5000				
West View Pk. & Mt. View	540		26	16	169	413		10	13	2	2	17000	3840					2500				
Kingsport Circuit	432	1	9	9	7	443			9	8	8	15500		1	1500			300				
Norton	660		9	8	96	581		5	1	1	1	60000		1	3000			9500				
Pennington Gap	440	1	22	2	5	459		4	14	2	2	47000	20000	1	3000	1500	2500	17000				
Powell Valley	444	1	10	3	2	455			8	8	7	9200		1	2800							
Roda and Osaka	321		36			357			36	2												
Stickleyville	268	1		4	68	204				5	5	3850		1	1200							
Stonega and Andover	237		8	4	55	194			8	3					300		500					
Tom's Creek	337	2	10		147	200		7	2	2	1	2500			500		150					
Wise	253		42	3	4	294		1	29	2	2	26500	6000	1	5000			12500				
Benedict and Imperial	111					111																
District Property														1	8000			5500				
Total	10792	13	527	475	832	10962	2	70	347	94	77	663600	$ 43786	20	$ 87100	$ 11460	$ 22950	$ 195650			$	$
Total Last Year	10016	14	815	402	441	10792	0	48	597	94	74	543850	55741	19	86975	10066	19125	124350	1		800	
Increase	776			73	391	170	2	22			3	119750			125	1394	3825	71300				
Decrease		1	288						250				11955									

STATISTICAL TABLE No. 1—BLUEFIELD DISTRICT

CHARGE AND CHURCH	MEMBERSHIP									CHURCH PROPERTY								INSURANCE				
	Members Reported Last Year	Local Preachers	Additions on Profession of Faith	Additions, Certificate & Otherwise	Removals	Total Members Including Local Preachers	No. Licensed to Preach	Infants Baptized	Adults Baptized	No. of Congregations in Charge	No. of Church Buildings	Value	Indebtedness	No. of Parsonages	Value	Indebtedness	Value of Other Church Property	Insurance Carried	Churches Damaged or Destroyed	Parsonages Damaged or Destroyed	Amount of Damage	Loss Collected
Amonate			2	93		95			2	2	1	1000	$		$ 125	$	$	$			$	$
Athens	459		52	20	18	513		1	39	3	3	1800C		1	5500			6500				
Bartley and English	178		16	6	1	199		6	3	5	1	5500										
Berwind	156	1	62	8	28	198		31	48	6	2	5700			250		400	400				
Bluefield—Bland Street	1219	2	4	4	38	1189		1	4	1	1	100000	13000	1	15000	3000		93500				
Grace Church	1269	1	32	12	77	1236		11	28	1	1	60000	6000	1	15000	3300		22000				
Trinity	1017	1	47	58	18	1104		5	31	1	1	100000	50000				2000	76000				
Bramwell	464		2	12	121	357			2	1	1	40000		1	9000			25000				
Coalwood	145		4		2	147			4	2							500					
Crumpler	227	1	96	30	46	307		2	96	2	2	10000		1	5000							
Davy and Capels	223	1		2	3	222				5	2	22500		1	15000			1000				
East River	601	1	85	10	1	695			85	8	5	8000		1	2500							
Eckman and Keystone	446	1	3	32	49	432			3	2	2	25000	1035	2	12000	324		22000				
Gary	368	1	14	17	8	391	1	5	14	3	2	18000		1	8000			16000				
Glenwood	945	2	10	11	290	676		1	5	5	4	20700	1143	1	1500	115	1000	3000				
Iaeger	206			11	15	202		3		1	1	37000			250		1000	10000				
Iaeger Circuit	74	1	17	3		94			17	4												
Jenkinjones	533		42	8	8	575			30	4	2	6500										
Kimball	204	1	10	7	5	216				2	1	50000					1000					
Lamar			134			134		6	112	3	1	2000										
Lerona	424	1	11		8	427	1	11	8	8	5	5000		1	1000							
Matoaka	392		14	10	12	404			14	1	1	26000		1	4000	2650		3000				
Maybeury	276		35	13	14	310		3	24	1	1	8500		1	2500							
McDowell	216		12	13	20	221		3	6	3	2	6500		1	2000							
Montcalm	390		68	6	7	457		2	55	3	3	20750		1	1250			4000				
Northfork	269		12	13	7	287			9	2	2	13000		1	7000		1500	13000				
Princeton—First Church	1317		43	21	41	1340		17	31	1	1	75000		1	8000			24000				
Kee Street	439	1	34	21	16	478		2	16	2	2	23300			300			1400				
Roderfield	54		34	80	12	156		3	34	4	4	6000		1	2000							
Rock and Spanishburg	210	1	76	7	1	292		1	10	6	6	3200										
Springton	231	1	23		5	249			23	5	1	1000			600							
War	158		16	9	118	65			13	1							3000					
Welch	468	2	9	23	21	479		18	9	1	1	12000	5000	1	15000	5000	2100	22800				
Wilcoe and Thorpe	329	1	7	16	15	337	1	1	6	3	2	8000						4000				
District Property														1	18000	6600		12500				
Total	13907	21	1026	576	1025	14484	3	133	781	102	64	738150	$ 76178	21	$ 150775	$ 20989	$ 12500	$ 360100			$	$
Total Last Year	13748	22	948	573	1196	14073	5	108	661	56	54	733850	50565	21	142700	18159	9275	358300				
Increase	159		78	3		411		25	120	46	10	4300	25613		8075	2830	3225	1800				
Decrease		1			171		2															

STATISTICAL TABLE No. 1—CHATTANOOGA DISTRICT

CHARGE AND CHURCH	MEMBERSHIP									CHURCH PROPERTY								INSURANCE				
	Members Reported Last Year	Local Preachers	Additions on Profession of Faith	Additions, Certificate & Otherwise	Removals	Total Members Including Local Preachers	No. Licensed to Preach	Infants Baptized	Adults Baptized	No. of Congregations in Charge	No. of Church Buildings	Value	Indebtedness	No. of Parsonages	Value	Indebtedness	Value of Other Church Property	Insurance Carried	Churches Damaged or Destroyed	Parsonages Damaged or Destroyed	Amount of Damage	Loss Collected
Aetna	191		1	4	2	194			1	6	6	5500	$	1	$ 1500	$ 135	$	$			$	$
Chattanooga—Avondale	221	2	11	3	10	225			9	1	1	20000		1	2500	600		5500				
Bethel Chapel			140	87	7	220		15	35	1												
Brainerd	588	1	70	30	18	670	1	9	12	1	1	35000	6787	1	6275	2440		12250				
Broad Street	125	1	2		15	112	1	8	2	1	1	6000		1	4500			8000				
Centenary	1937	3	57	108	98	2004		9	8	1	1	301300	55000	1	15800		375	113800				
Eastdale	130		3	9	3	139			3	1	1	5000	50					2000				
East Lake	435	1	18	7	5	455	1	3	5	1	1	40000	14400	1	4000	1200		12000				
Flintstone	188		5	13	31	175				1	1	15000						3000				
Forrest Avenue	495	2	14	12	43	478		5	14	1	1	43000	6750	1	4000		200	10000				
Highland Park	1547	2	53	93	75	1618		8	24	1	1	175000	20200	1	9000	8220		40000				
King Memorial	429		20	6	11	444		4	12	1	1	40000	4230	1	4000			13500				
Ridgedale	522	1	14	11	27	520		3	6	1	1	50000	1750	1	7000	2070		18000				
St. Elmo	680	2	23	9	14	698		11	15	1	1	85000		1	12000	5900	100	31000				
Trinity	648	2	21	21	17	673		4	12	1	1	60000	8000	1	8000			40000				
White Oak	213	2	21	5	13	226		4	16	1	1	5700	600					2000				
Wisdom Memorial	110		4	5	2	117		1	4	1	1	10000		1	5000			2000				
Bakewell	14		1			15			1	1	1	2000										
Dayton	295		8	8	5	306			8	1	1	9000		1	3500		2000	8000				
Dunlap	342		17	7	6	360			11	3	2	7500		1	3500	26		3000				
Hixson	265		9	6	9	271		1	9	2	2	20000	3144	1	1500			2900				
Jasper	207	1	9	9	5	220			9	4	3	9000		2	4000		375	4500				
Lookout Mountain	225	1	8		30	203				4	4	6600										
Ooltewah	258		10	15	30	253		3	5	3	2	7000		1	2000		1000					
Pikeville	300		2	15	3	314		3		3	3	39000		1	3200							
Rising Fawn and Trenton	220		2		20	202				5	4	13000	850	2	1000			2000				
Rossville	650	1	14	9	88	585			7	1	1	65000		1	3500			15000				
South Pittsburg	300	1	9	4	1	312		8	3	2	1	26000	8000	1	3500	1300		14200				
Tyner and Graysville	230		4	8		242			2	2	2	17500						6400				
Wauhatchie	259		30	4	2	291		2	30	5	4	8500		1	1000	237		1000				
Whitwell	297		6	12	11	304			4	4	4	5000	300	1	2000			300				
District Property														1	15000			6000				
Total	12321	23	606	520	601	12846	3	101	267	62	55	1619700	$ 130061	27	$ 127275	$ 22128	$ 4050	$ 376350			$	$
Total Last Year	12331	24	639	498	487	12981	4	377	82	68	61	1041700	142693	29	133150	23415	13525	366250				
Increase				22	114				185			578000						10100				
Decrease	10	1	33			135	1	276		6	6		12632	2	5875	1287	9475					

STATISTICAL TABLE No. 1—KNOXVILLE DISTRICT

CHARGE AND CHURCH	MEMBERSHIP									CHURCH PROPERTY								INSURANCE				
	Members Reported Last Year	Local Preachers	Additions on Profession of Faith	Additions, Certificate & Otherwise	Removals	Total Members Including Local Preachers	No. Licensed to Preach	Infants Baptized	Adults Baptized	No. of Congregations in Charge	No. of Church Buildings	Value	Indebtedness	No. of Parsonages	Value	Indebtedness	Value of Other Church Property	Insurance Carried	Churches Damaged or Destroyed	Parsonages Damaged or Destroyed	Amount of Damage	Loss Collected
Andersonville	358	2	6	1	17	348			6	5	5	6500	$	1	$ 2500	$	$	$				
Asbury	332	1	15	13	5	355			14	4	4	16000		2	4500			4500				
Caryville and Fincastle	212		4		5	211				3	3	15000		2	4500		2000	2800				
Clinton	335		14	16	6	359			16	1	2	100000		1	10000			25000				
Coal Creek	244			6	13	237				3	2	11000						3000				
Corryton	316		18		3	331			15	5	5	11000					100	2000				
Knoxville—Brookside	64				2	62				1	1	4000										
Central	1871		34	67	95	1877		14	25	1	1	425000	212000				25000	150000				
Church Street	1688	1	14	51	49	1704		10	10	1	1	696990	265850	1	12000		150000	282000				
East Hill	104	1	8	10	2	120	1	8		1	1	5000										
Emerald Avenue	421		4	2	19	408		5	3	1	1	75000	42600	1	3750	1600		41000				
Epworth	213		23	24	7	253		2	15	1	1	37000	6888	1	8000			15000				
Fountain City	676		42	62	18	762		3	40	1	1	50000	6300	1	4500		500	26500				
Holston	40		2		2	40			2	1	1	3000										
Lincoln Park	375	1	10	5	39	351		1	5	1	1	45000	15850	1	2500			19500				
Macedonia	247	1	10	11	3	265		6	8	1	1	10000		1	2500			3700				
Magnolia Avenue	737		26	46	19	790		9	20	1	1	250000	90000	1	18000			102000				
Marble Hill and Zion	97		5	2		104		3		1	1	5000			300							
Perry's Chapel	116	1	4	12	54	78			5	1	1	5000						2000				
Roseberry	144	1	29	13	3	183	1		29	1	1	5500	200					2500				
University Avenue	56	2	4	10	3	67	1		4	1	1	5000										
Virginia Avenue	370	1	15	2	8	379		1	7	1	1	6000		1	3000			2800				
Washington Pike	401		3	18	10	412			3	1	1	40000	9300	1	3000	1750		27500				
West Lonsdale	195		4	4	4	199		2		1	1	4500										
West View	151			5	3	153				1	1	3500					500	2000				
LaFollette	211	1		9	6	214		1		1	1	25000		1	3000		50	4500				
Middlebrook Pike	36				4	32				1	1	3800										
Powell's Station	294		34	20	3	345		1	26	5	5	24000	1210	1	2500			3900				
Sevierville	399	1		3	10	392				6	5	15900		2	5000			3000				
Stony Point	163	1	2		4	161	1			4	4	6000						1200				
District Property														1	12000							
Total	10866	15	330	412	416	11192	4	66	253	57	56	1909690	$ 650198	20	$ 101550	$ 3350	$178150	$ 726400			$	$
Total Last Year	11065	16	330	444	860	10979	4	81	199	62	59	1919780	677459	22	106225	5155	208850	732600	1		35	35
Increase						213			54													
Decrease	199	1		32	444			15		5	3	10090	27261	2	16675	1805	30700	6200	1		35	35

STATISTICAL TABLE No. 1—MORRISTOWN DISTRICT

CHARGE AND CHURCH	MEMBERSHIP									CHURCH PROPERTY								INSURANCE				
	Members Reported Last Year	Local Preachers	Additions on Profession of Faith	Additions, Certificate & Otherwise	Removals	Total Members Including Local Preachers	No. Licensed to Preach	Infants Baptized	Adults Baptzied	No. of Congregations in Charge	No. of Church Buildings	Value	Indebtedness	No. of Parsonages	Value	Indebtedness	Value of Other Church Property	Insurance Carried	Churches Damaged or Destroyed	Parsonages Damaged or Destroyed	Amount of Damage	Loss Collected
Bridger's Chapel	541	1	20	1	69	493			9	2	2	8000	$	1	$ 2000	$ 625	$	$ 1700			$	$
Bull's Gap	479	1	32	2	11	502			32	6	4	24000	750				400	3500				
Clinch Valley	387	2	26		38	375	1		12	6	5	6000						1500				
East Park	209		81	16	11	295		1	20	1	1	5000	1225	1	1500							
Erwin	616	1	22	4	10	632		5	9	1	1	25000		1	10000							
Fall Branch	344	1	3	3	5	345				6	6	9500		1	1500							
Greeneville	362		5	7	27	347		2	3	1	1	20000		1	6000			12500				
Hawkins	442		13	8	1	462		2	13	9	8	9500		1	5000	694		3750				
Independence Mission	123	2		1		124				4	2	3000	200									
Jefferson City	354	1	15	1	27	343			10	3	3	11300		1	5000			7500				
Johnson City Circuit	699	1	54	7	131	629		2	17	6	6	12000										
Johnson City—Munsey Memorial	1458		15	60	15	1518		15	10	1	2	150000		1	15000	3600		54000				
Jonesboro Circuit	302		9		3	308				2	2	3500		1	1500			3500				
Limestone Circuit	414	2	7	2	2	421		2	3	7	7	28000		2	5000							
Morristown Circuit	476		15	2	7	486		1	12	5	5	13000		1	3500							
Morristown	716		8	16	20	720		3	8	1	1	35000		1	10000			15500				
Mosheim Circuit	569	1	42	6	8	609		11	22	8	8	21000		1	1500			6000				
Newport	189	1	4	6	6	193		3	1	1	1	35000		1	5000			10000				
Nolachuckey	516		41	6	48	515			35	6	5	8500		1	1800	50		3000				
Parrottsville Circuit	516	3	23	6	5	540			23	9	9	13100		1	2200							
Rogersville Circuit	340		25	15	115	265			20	4	4	10300	1000	1	4000			4600				
Surgoinsville Circuit	440	1	8	3	4	447		1	5	8	8	20000		1	2500			2750				
Tate-Rutledge Circuit	330		13	1	2	342			7	6	5	11000		1	3000			2000				
Tazewell Circuit	341	1	3	9	6	347				5	2	17500	1700	1	6000			2500				
White Pine Circuit	363	1	24	8	6	389			21	6	6	15000		1	1000			1000				
District Property														1	8500	1750		4500				
Total	11526	20	508	190	577	11647	1	48	292	114	104	514200	$ 4875	23	$ 101500	$ 6719	$ 400	$ 139800			$	$
Total Last Year	11365	19	482	298	469	11676	3	106	355	105	104	566200	4078	23	102500	5594	700	158400				
Increase	161	1	26		108					9			797			1125						
Decrease				108		66	2	58	63			52000			1000		300	18600				

STATISTICAL TABLE No. 1—SWEETWATER DISTRICT

CHARGE AND CHURCH	MEMBERSHIP									CHURCH PROPERTY								INSURANCE				
	Members Reported Last Year	Local Preachers	Additions on Profession of Faith	Additions, Certificate & Otherwise	Removals	Total Members Including Local Preachers	No. Licensed to Preach	Infants Baptized	Adults Baptzied	No. of Congregations in Charge	No. of Church Buildings	Value	Indebtedness	No. of Parsonages	Value	Indebtedness	Value of Other Church Property	Insurance Carried	Churches Damaged or Destroyed	Parsonages Damaged or Destroyed	Amount of Damage	Loss Collected
Athens	354	1	20	10	13	371	1	4	10	1	1	20000	$ 3000	1	$ 3000	$	$	$ 1400			$	$
Athens Circuit	227	2	5			232				5	3	2500										
Benton Circuit	411	1	15	5	3	428			14	5	5	6000		1	3000			600				
Charleston	306		11	4	4	317			10	4	4	15000	300	1	2500			2500				
Cleveland	658	4	24	24	4	702	1	8	9	1	1	75000	13500	1	7500			25000				
Concord	251		37	6	36	258		1	19	2	2	19000		1	2400			1200				
Decatur Circuit	375		34	10	20	399		1	5	8	7	7500		1	2100		1500					
Ducktown	204		22	5	61	170		1	9	2	2	9000		1	2000			3500				
Etowah	308		17	3	3	325		7	11	1	1	50000	15300	1	8000			11375				
Evensville	295		14		6	303		1	13	6	4	5800		1	2000		200					
Harriman	213	1	16	10	4	235		4	7	1	1	48000	7500	1	3000		500	11500				
Harriman Circuit	330	2	26	1	2	355			16	7	5	12600						2800				
Hiwassee College	77	4	10	14	33	68		1	3	5				1	2500							
Hiwassee Circuit	352		3	3	5	353				6	6	4250										
Lenoir City	352		26	12	4	386		2	14	2	2	23000		1	3000			1500				
Loudon	259	1	26	12	3	294			12	2	2	12000		2	4000			10000				
Loudon Circuit	407	2	20	6	6	427			20	7	6	9500										
Louisville	327	1	95	4	7	419		17		4	4	7900		1	2500		500					
Madisonville	542	1	23	3	24	544		5	14	3	3	22500		1	1500		450	4000				
Maryville	657		23	7	15	672		5	10	2	2	65000	2500	1	6000		2500	2400				
Riceville	258		23		2	279			17	6	6	16800		1	1400			1500				
Rockwood	236		19	8	8	255		2	9	1	1	15000	1200	1	2500			7000				
South Cleveland	303	2	26	4	4	329	2		26	3	3	7000		1	2000			3600		1	80	80
Spring City	365		30	6	7	394	1		26	4	2	6400	75	1	1200			1000				
Sweetwater	721		27	2	122	628		2	15	1	1	50000	3000	1	10000			25000				
District Property														1	10000	3200		7000				
Total	8788	22	592	159	396	9143	5	61	289	89	74	509750	$ 46375	22	$ 72100	$ 3200	$ 5650	$ 115875		1	$ 80	$ 80
Total Last Year	8071	23	390	483	811	8128	4	44	247	70	69	471350	71193	22	78900	3350	1250	159200				
Increase	717		202			1015	1	17	42	19	5	38400					4400			1	80	80
Decrease		1		324	415								24818		6800	150		43325				

STATISTICAL TABLE No. 1—TAZEWELL DISTRICT

CHARGE AND CHURCH	MEMBERSHIP									CHURCH PROPERTY								INSURANCE				
	Members Reported Last Year	Local Preachers	Additions on Profession of Faith	Additions, Certificate & Otherwise	Removals	Total Members Including Local Preachers	No. Licensed to Preach	Infants Baptized	Adults Baptzied	No. of Congregations in Charge	No. of Church Buildings	Value	Indebtedness	No. of Parsonages	Value	Indebtedness	Value of Other Church Property	Insurance Carried	Churches Damaged or Destroyed	Parsonages Damaged or Destroyed	Amount of Damage	Loss Collected
Belfast	298		1	2	4	297				4	2	4000	$	1	$ 2000	$	$	$			$	$
Boissevian	327		12	4	4	339		2	3	4	4	14000					1000					
Buchanan	236	10	27	6	2	267	1	4	27	8	3	2600										
Castlewood	247	1	40	10	11	286		5	39	3	2	9010	1425	1	2500			3000				
Clintwood	252	2	28	23	68	235		3	28	4	1	20000		1	2000							
Cedar Bluff	390	1	15	4	6	403			15	9	8	21000	90	1	4000	90						
Dickensonville	378		68	4	5	445		5	61	7	7	14000		1	3000							
Eggleston	667		17	4	18	670			16	6	5	10500		1	3000			4200				
Elk Garden	357	1	20	3	33	347		1	14	3	2	10000		1	4000			10000				
Graham	695	1	24	13	155	577	1		21	1	1	100000	13251	1	8000	5000		55000				
Graham Circuit	776	1	23	11	50	760		1	23	8	8	27000		1	7000			3000				
Grundy	306		9	14	1	328		1	6	8	2	20600	4000	1	5000	1000						
Honaker	521	4	34	6	187	374			28	4	4	15000		1	3000			4500				
Lebanon	476		30	7	7	506			7	5	5	35000		1	15000			9000				
Narrows	508	3	20	11	12	527		4	8	3	3	28000	2000	1	2500	300		11100				
North Tazewell	521	1	24	11	11	545			19	4	4	25000		1	5100			9650				
Pearisburg	439		39	1	5	474		3		3	3	13300	1000	1	4500	100		8800				
Pocahontas	301	1	6	15	22	300		1	5	1	1	10000		1	5000			8500				
Richlands	460		7	25	6	486		4	7	3	3	8000		1	10000		2250	6000				
Rocky Gap	558		19	4	11	570		7	13	10	9	17700		1	1500	142		2500				
Staffordsville	439		52		9	482		1	35	5	5	8500		1	3600			1500				
St. Paul	483	2	50	5	113	425			45	10	5	15000	800	1	5000	1330		4000				
Tazewell	443	1	25	10	8	470			20	1	1	91000		1	8000			44000				
Tazewell Circuit	675		25	10	5	705		25	15	9	7	17000		1	6550		75	3000				
West Graham	421	2	52	2	12	463			36	2	2	7800		1	8000			8000				
District Property														1	15000	4500		8000				
Total	11174	31	667	205	765	11281	2	67	491	125	111	544010	$ 22566	24	$ 133250	$ 12462	$ 3325	$ 203750			$	$
Total Last Year	10537	30	708	273	344	11174	7	87	496	121	93	544300	29065	24	139800	9840	1200	203750				
Increase	637	1				107				4	18					2522	1125					
Decrease			41	68	421		5	20	5			290	6499		5550							

STATISTICAL TABLE No. 1—WYTHEVILLE DISTRICT

CHARGE AND CHURCH	MEMBERSHIP									CHURCH PROPERTY								INSURANCE				
	Members Reported Last Year	Local Preachers	Additions on Profession of Faith	Additions, Certificate & Otherwise	Removals	Total Members Including Local Preachers	No. Licensed to Preach	Infants Baptized	Adults Baptzied	No. of Congregations in Charge	No. of Church Buildings	Value	Indebtedness	No. of Parsonages	Value	Indebtedness	Value of Other Church Property	Insurance Carried	Churches Damaged or Destroyed	Parsonages Damaged or Destroyed	Amount of Damage	Loss Collected
Auburn Circuit	559	2	27	7	13	580			29	7	7	16000	$ 60	1	$ 5060	$	$	$ 2500	1		$	$
Bland	519		5	3	7	520		1	1	6	6	19500		1	3000							
Cedar Springs	878	1	12	13	27	876		7	12	6	6	21000		1	6000			10000				
Ceres	424	2	11	4	8	431		1	11	8	8	11000		1	4000							
Coveton	260		62	2	5	319		4	59	8	7	7400		1	600							
Cripple Crreek	525	1	6	1	5	527		5	2	6	6	18000		1	6000			9300				
Dublin	507	1	4	7	8	510			3	3	2	21500	2500	1	3500		850	7500				
Elk Creek	839	2	26	10	15	850			14	6	6	45000		1	3000			8000				
Fries	401		21	8	8	422			20	2	2	16000		1	3700	175		15000	1		400	375
Floyd	427	1	36	12	30	445		1	35	7	5	6000		2	3000			1000				
Galax	560	3	28	22	18	592			10	2	1	77000		1	5000			35000				
Galax Circuit	387		5		16	376			5	7	7	14500		1	3000			1000				
Grant	545		7	1	4	549			7	9	9	15000		1	3000							
Grove Avenue	853	1	15	6	8	866		4	6	1	2	75000		2	15000	6750		55000				
Hillsville	487	1	10	1	2	496			10	6	5	31400	3750	1	3000			31400				
Independence	436	3	36	6	9	469			33	8	7	23200		1	5000			3000				
Lead Mines	783		10	4	66	731		7	12	7	7	17000		1	3500			2400				
Max Meadows	480		18	22	22	498		4	18	7	6	17600		1	3000			7300				
Mechanicsburg	595	2	25	3	4	618		5	25	6	5	12000		1	2000			400				
New River	312		21	4	8	329		4	20	4	4	16500		1	4000			1500				
Pulaski	807		68	8	33	850		10	36	1	1	75000		1	12500		11000	40500				
Pulaski Circuit	373		26	6	30	375		1	24	6	6	8500	46	1	1500			2850				
Rural Retreat	517			4	5	516		1		1	1	30000	500	1	11000		400	27000				
Rural Retreat Circuit	629	1	3	7	10	629		11	1	6	5	12700		1	2000			7800				
Spring Valley	832	2	52	8	12	880			41	8	6	25000		1	5000			1000				
Woodlawn	329	2	10	1	4	336			6	5	5	11500		1	1800			700				
Wytheville	481	3	8	34	21	502		6	2	1	1	30000		1	10400			32700				
Wytheville Circuit	1061	1	23	1	19	1065		5	23	7	7	15300		1	8500			8900				
District Property														2	20000			10000				
Total	15806	29	575	205	417	16169		77	465	158	140	$ 688600	$ 6856	32	$ 161120	$ 6925	$ 12250	$ 328050	2		$ 400	$ 375
Total Last Year	15488	31	623	298	603	15806	4	95	383	148	138	680610	11384	30	161360	9480	7500	363800	1		$1500	
Increase	318					363			82	10	2	7990		2			4750		1			375
Decrease		2	48	93	186		4	18					4528		240	2555		45750			1100	

STATISTICAL TABLE No. 1—RECAPITULATION

DISTRICT	MEMBERSHIP									CHURCH PROPERTY								INSURANCE				
	Members Reported Last Year	Local Preachers	Additions on Profession of Faith	Additions, Certificate & Otherwise	Removals	Total Members Including Local Preachers	No. Licensed to Preach	Infants Baptized	Adults Baptized	No. of Congregations in Charge	No. of Church Buildings	Value	Indebtedness	No. of Parsonages	Value	Indebtedness	Value of Other Church Property	Insurance Carried	Churches Damaged or Destroyed	Parsonages Damaged or Destroyed	Amount of Damage	Loss Collected
Abingdon	16229	22	603	407	754	16485	1	126	402	101	89	$ 735510	$ 10600	19	$ 145440	$ 17480	$ 3550	$ 315000			$	$
Big Stone Gap	10792	13	527	475	832	10962	2	70	347	94	77	663600	43786	20	87100	11460	22950	195650				
Bluefield	13907	21	1026	576	1025	14484	3	133	781	102	64	738150	76178	21	150775	20989	12500	360100				
Chattanooga	12321	23	606	520	601	12846	3	101	267	62	55	1619700	130061	27	127275	22128	4050	376350				
Knoxville	10866	15	330	412	416	11192	4	66	253	57	56	1909690	650198	20	101550	3350	178150	726400				
Morristown	11526	20	508	190	577	11647	1	48	292	114	104	514200	4875	23	101500	6719	400	139800				
Sweetwater	8788	22	592	159	396	9143	5	61	289	89	74	509750	46375	22	72100	3200	5650	115875				
Tazewell	11174	31	667	205	765	11281	2	67	491	125	111	544010	22566	24	133250	12462	3325	203753				
Wytheville	15806	29	575	205	417	16169		77	465	158	140	688600	6856	32	161120	6925	12250	328050	2		400	375
Lost in Boundary Changes	429				429																	
Total	111838	196	5434	3149	6212	114209	21	749	3587	902	770	7923210	$ 991495	208	$1080110	$104713	$242825	$2760978	2		$ 400	$ 375
Total Last Year	108489	201	5756	3699	6106	111838	32	700	3885	820	739	7176340	1183340	211	1097617	101277	271775	2768050	3		2335	35
Increase	3349					2371		49		82	31	746870				3436						340
Decrease		5	322	550	323		11		298				191845	3	17507		28950	7072	1		1935	

STATISTICAL TABLE No. 2—ABINGDON DISTRICT

CHURCH AND CHARGE	CHRISTIAN LITERATURE			WOMAN'S WORK				LAY ACTIVITIES			LOCAL CHURCH SCHOOLS														
	No. Methodist Families	General Organ	Conference Organ	No. of Societies	Members	Raised for Local Work	Amount to Conference Treas.	No. Brotherhoods	Members	No. in Fellowship of Stewardship	No. Church B'ds. Christian Educ.	No. Sunday Schools	Officers and Teachers	Children's Division	Young People's Division	Adult Division	Total Enrollment Including Officers and Teachers	Week-Day Meeting	Vacation Schools	No. Pupils Who Have Joined Ch.	No. Taking Training Courses	No. of Adult Classes	Raised on Sunday School Day	Raised for Missions	Raised for All Other Purposes
Abingdon	258	30		1	135	$ 691	$ 543			15	1	1	50	86	124	195	455		1	18	10	3	$ 12	$ 80	$ 464
Abingdon Circuit	225	4									8	8	56	230	250	140	676	2		37	10			12	185
Benhams	245	4		1	10						7	7	49	216	179	171	615	32			12	7			395
Blountville	263	25		1	26	12	179				7	7	64	213	232	229	738			18	2	12	14	71	856
Bluff City	171	14		3	44	682	343				3	3	34	141	148	170	493	1		13	6	9	5	95	550
Bristol Circuit	222	7		2	19	50	61				5	5	48	106	143	121	418			12		6		12	347
Bristol—Anderson Street	275	10		1	86	924	218				1	1	61	208	134	290	693		1	6	45	4	8	42	559
Hunt Memorial	40											1	7	50	80	70	207	1				2			97
Reynolds Memorial	350	30		1	80	120	270	1	20		1	1	49	157	160	181	547		1	30	80	3	10	125	423
State Street	603	80		1	370	1000	1062				1	1	90	383	391	633	1497	1	1	43	120	6	26	245	1526
South Bristol	113	5		1	40	200	17				3	4	34	200	179	100	513		1	15	2	7		40	546
Virginia Avenue	50	10		1		210	75				1	1	21	121	124	104	370		1	9	25	2	5	76	367
West Bristol	108	2		2	40	60	5					7	45	200	150	150	545	1		16	2	7			100
Broadford	300	7		4	51	66	10				9	9	56	267	192	165	680		5	12	15	12			332
Chilhowie	240	16		1	28	112	180				4	5	51	190	202	191	634			9	2	9	20	64	380
Damascus	110	8		1	20	68	66				4	4	26	120	75	80	301		1					15	175
Elizabethton	150	15		1	70	519	59				1	1	41	133	64	104	342			10		4		25	528
Emory and Glade Spring	150	30		2	59	161	323				2	2	32	66	222	102	422			32	22			86	283
Keywood	325	2		1	48	51	84				6	7	65	427	332	203	1027		1	25	8	18		26	145
Marion Station	240	17		1	85	703	517	1	50		1	1	43	218	148	187	596	1	1	21	45	5		151	532
Marion Circuit	169	9		1	33	50	90				6	6	55	152	172	147	526		1	18	5	11	12	75	482
Meadow View Circuit	255			2	80	154					5	5	42	100	100	181	423			18	3			26	241
Mountain City	44	2		1	20	132	23					4	26	98	71	45	240			18		4	4	4	77
Saltville	85	12		1	30	320	154			2	1	2	23	144	75	121	363		1	1	12	3	5	66	452
Total	4991	339		39	1374	$ 6285	$ 4279	2	70	17	77	93	1068	4226	3947	4080	13321	39	16	381	426	134	$121	$ 1336	$10036
Total Last Year		337		31	1383							86	1084				13473			449	334		149	974	10961
Increase		2		8								7									92			362	
Decrease					9								16				152			68			28		925

STATISTICAL TABLE No. 2—BIG STONE GAP DISTRICT

CHURCH AND CHARGE	CHRISTIAN LITERATURE			WOMAN'S WORK				LAY ACTIVITIES			LOCAL CHURCH SCHOOLS														
	No. Methodist Families	General Organ	Conference Organ	No. of Societies	Members	Raised for Local Work	Amount to Conference Treas.	No. Brotherhoods	Members	No. in Fellowship of Stewardship	No. Church B'ds. Christian Educ.	No. Sunday School	Officers and Teachers	Children's Division	Young People's Division	Adult Division	Total Enrollment Including Officers and Teachers	Week-Day Meeting	Vacation Schools	No. Pupils Who Have Joined Ch.	No. Taking Training Courses	No. of Adult Classes	Raised on Sunday School Day	Raised for Missions	Raised for All Other Purposes
Appalachia		26		1	95	$ 771	$ 207	1	21	21	1	1	30	163	281	130	604	1	1	42	68	3	$ 9	$ 208	$ 584
Arno-Derby	45	1		2	43	128	29				2	2	22	155	80	55	312			27	10	2			182
Big Stone Gap	176	6		1	43	308	234				2	2	37	187	113	197	534	1	1		28	5		63	325
Bonny Blue	28	2		1	40	103					1	1	36	160	150	90	436	1	1	50	28	2	3		193
Clinchport	8	8		1	20	40	10			7	2	5	24	115	150	75	364	2		4	8	5		25	350
Coeburn		4		1	46	225	120				1	2	38	85	78	77	278		2		16	5		48	143
Cumberland Gap		5		1	13	2	30				4	4	29	143	123	82	377					5	1	12	276
Dunbar-Blackwood	34	3									2	4	23	115	49	41	228	4			6	4			119
Dungannon	81	2		2	36	60	40			1	1	5	32	42	65	30	169				6		2		
East Stone Gap	135	12		2	48	80	40				4	4	42	185	90	125	442			18	4	6			230
Ewing	79	1		1	29	20	29				3	4	25	65	95	50	235								105
Exeter-Imboden		2		1	15						2	2	23	221	128	89	461		2	23	88	2			233
Gate City		11		2	61	120	197				1	1	19				192	1	1	18	6	2	4	32	129
Gate City Circuit		4		1	10							8	40				411								77
Inman	15			1	15	38	6				1	1	10	136	74	32	252		1	11	35	1		27	216
Jonesville	114	9		1	32	98	82			28	6	6	48	162	132	176	518	1		25	2	9	2	31	106
Kingsport—Broad Street		20		1	137	1152	917				1	1	29	97	137	152	415	1	1	21	27	3	15	156	837
Highland Park				3	26							3	28	126	118	158	430								250
Maple Street	150	3		1	50	610					1	1	18	140	155	75	388		1	3	47	2		20	200
West View Park-Mt. View	60	6		1	25	153					2	2	26	220	130	163	513		1	20	12	4		10	266
Kingsport Circuit	80	1									6	7	35	76	101	101	313			6					
Norton	205	4		1	40	769	207				1	1	32	132	88	99	351	1	1	9	48	3	9	79	265
Pennington Gap	117	5		2	41	177	36			22	2	2	32	134	153	64	383	1	1	15	30	4	4	17	252
Powell Valley	71	2		1	12	76	13				8	8	45	129	166	118	458			8		8		14	152
Roda-Osaka	150	2		1	23	3	9				2	2	23	304	142	74	593	2	2	23	43	2			
Stickleyville												4	28				269					4			
Stonega-Andover	29	5		2	32	25	10				3	3	36	145	73	55	286	2	2	3	9			16	371
Tom's Creek	100	5		1	16	20	12				1	1	16	60	40	26	142	1	1	10	50	2		17	245
Wise	63	8		2	69	414	127				2	3	36	203	77	105	421	2	2	37	13	5	4	39	398
Total	1740	157		35	1017	$ 5392	$ 2355	1	21	79	62	90	862	3700	2988	2439	10725	21	21	373	584	88	$ 53	$ 814	$ 6505
Total Last Year		182		34	1103			1		32		95	888				12997			601	537		44	508	6977
Increase																					47		9	306	
Decrease		25		1	86							5	26				2172			228					473

STATISTICAL TABLE No. 2—BLUEFIELD DISTRICT

CHURCH AND CHARGE	CHRISTIAN LITERATURE			WOMAN'S WORK				LAY ACTIVITIES			LOCAL CHURCH SCHOOLS														
	No. Methodist Families	General Organ	Conference Organ	No. of Societies	Members	Raised for Local Work	Amount to Conference Treas.	No. Brotherhoods	Members	No. in Fellowship of Stewardship	No. Church B'ds. Christian Educ.	No. Sunday Schools	Officers and Teachers	Children's Division	Young People's Division	Adult Division	Total Enrollment Including Officers and Teachers	Week-Day Meeting	Vacation Schools	No. Pupils Who Have Joined Ch.	No. Taking Training Courses	No. of Adult Classes	Raised on Sunday School Day	Raised for Missions	Raised for All Other Purposes
Amonate	72	2				$	$				1	2	37	279	64	45	425			2		3	$	$ 15	$ 275
Athens	200	5		1	87	67	228				1	3	33	160	278	123	594			50	15	4	8	34	264
Bartley and English				2	34	150						6	37	264	150	100	551	1	2	5			4	34	488
Berwind	31	3		2	40	151	58					6	34	302	156	125	617	6	5	25		4	5	39	217
Bluefield—Bland Street	300	70		1	226	41	2043				1	1	37	140	120	148	445	1	1	4	15	4	19	330	1050
Grace Church	250	30		1	205	1793	1231				1	1	28	300	300	500	1128		1	30	14	8	10		1649
Trinity	225	20		1	183	1127	1058				1	1	45	235	185	270	735	1	4	38	33	4	13	349	1297
Bramwell		12		1	78	85	69	1	40		1	1	31	137	125	64	357		1	2	45	3	5	51	187
Coalwood		2									1	2	40	172	113	140	465					3		36	214
Crumpler	1			1	14	188	36				2	2	25	200	75	38	338		2	51	6	4			283
Davy-Capels	60	2		3	48	188	188				4	4	39	214	114	101	468	1	1		6	4	5	59	414
East River		1		1	10	2						6	44	250	150	100	544			81					137
Eckman-Keystone	150	3		2	97	637	449				2	2	32	157	114	102	405			3	19	4	10	102	528
Gary	93	3		2	78	222	176				3	3	43	198	125	96	462		1	10		4	5	19	514
Glenwood	150	12		3	55	146	119				5	5	46	215	204	231	696		2	8	98	8	5	91	579
Iaeger	49	1		1	16	887	10				1	1	10	52	45	31	138		1	1	9	2	3	47	193
Iaeger Circuit	20			2	13	67						5	20	150	50	25	245		4	17			6		66
Jenkinjones	92	10		2	75	190	165				1	4	38	229	154	110	531	1		40	13	5	1	10	781
Kimball	50	5		3	52	500	200				1	3	52	250	325	118	745		2	10	15	6	5	25	784
Lamar	35	3										2	18	80	65	31	194			32		2	2		26
Lerona	81	11										8	35	80	85	100	300								105
Matoaka	100	3		1	45	510					1	1	25	125	107	275	532			14	12	3		24	369
Maybeury		6		1	42	237	160				1	1	23	240	140	43	446	1	1	39	17	2	2	33	257
McDowell	30	5		2	39	355	118				2	3	30	150	110	60	350	1		4	6		5		625
Montcalm		12		2	73	228	216				3	5	61	362	200	138	761	2	1	45	5	6	2	91	748
Northfork	40	12		1	49	579	171				1	2	30	96	64	88	278		1	5	22	3	7	40	685
Princeton—First Church	266	92		1	207	1271	859	1	51		1	1	42	213	232	251	738	1		58	52	4	24	289	869
Kee Street	100	4		1	50	169	91	1	12		2	2	26	150	115	85	376		1		35	3	3	36	224
Roderfield	50			3	30	40		1	16		3	3	19	135	95	61	310		2	39		3			97
Rock-Spanishburg	6			2	26	58	22				2	6	43	275	186	84	588			17	9	7			299
Springton		1		1	18	202						5	40	200	100	80	420			14					256
War	42	1		1	25	278	101				1	1	26	136	75	33	270	1	1	14	10	3	2	51	217
Welch	135	16		1	104	1291	287				1	1	19	122	67	161	369	1	1	9	23	3	10	142	381
Wilcoe-Thorpe	40	3		2	42	145	55				2	2	30	133	45	60	268		1	6	7	2	1	29	252
Total	2668	350		48	2061	$11804	$ 8110	4	119		46	101	1138	6401	4533	4017	16089	18	33	673	486	111	$162	$ 1976	$15330
Total Last Year		338		42	1947			2	52			99	1063				15938			671	318		138	1648	13423
Increase		12		6	14			2	67			2	75				151			2	168		24	328	1907
Decrease																									

STATISTICAL TABLE No. 2—CHATTANOOGA DISTRICT

CHURCH AND CHARGE	CHRISTIAN LITERATURE			WOMAN'S WORK				LAY ACTIVITIES			LOCAL CHURCH SCHOOLS														
	No. Methodist Families	General Organ	Conference Organ	No. of Societies	Members	Raised for Local Work	Amount to Conference Treas.	No. Brotherhoods	Members	No. in Fellowship of Stewardship	No. Church B'ds. Christian Educ.	No. Sunday Schools	Officers and Teachers	Children's Division	Young People's Division	Adult Division	Total Enrollment Including Officers and Teachers	Week-Day Meeting	Vacation Schools	No. Pupils Who Have Joined Ch.	No. Taking Training Courses	No. of Adult Classes	Raised on Sunday School Day	Raised for Missions	Raised for All Other Purposes
Aetna	65	1				$	$			6	3	5	23	78	69	46	216					4	$	$ 3	$ 130
Chattanooga—Avondale		25		1	26	550	71				1	1	18	132	75	50	275		1	6	14	3		10	199
Bethel	93											1	7	106	45	50	208		1	26					
Brainerd	200	5		1	98	298	117	1	140	10	1	1	30	165	75	270	540				19	2	5		917
Broad Street	54	4		1	12	350					1	1	11	47	17	15	90	1	1		22	1	2	27	202
Centenary	350	25		1	307	2141	1404	1	25	75	1	1	125	250	275	615	1265		1	105	71	10	25	615	1714
Eastdale				1	14	33	20				1	1	15	46	32	29	122		1	12	4	2			145
East Lake	88	8		1	35	204	103			30	1	1	24	93	70	75	262	1	1	15	32	4		46	254
Flintstone	52	2		1	17	67	18			13	1	1	13	64	58	30	165		1		15	1		18	186
Forest Avenue	100	11		1	45	242	140				1	1	40	135	150	110	435	1			40	3			
Highland Park	649	15		1	234	1676	873				1	1	77	479	298	677	1531		1	96	95	6	8	610	2827
King Memorial	94	6		1	46	126	86			30	1	1	32	97	109	107	345		1	15	38	5	8	59	691
Ridgedale	150	5		1	60	386	136	1	35	30	1	1	36	157	113	103	409		1		25	2		35	547
St. Elmo	205	32		1	110	571	393	1	46	35	1	1	52	200	170	281	703		1	31	52	7	5	162	1875
Trinity	160	12		1	100	859	300				1	1	34	110	112	257	513	1	1	24	19	3		253	1010
White Oak	75	5		1	24	28	100				1	1	28	88	46	75	237			20	3	3			340
Wisdom Memorial	49	2		1	9	5						1	12	50	47	93	202		1	4	10	2	2	2	110
Bakewell	9											1	7	40	20	18	85			1		1			80
Dayton	150	8		1	35	133	37				1	1	14	66	27	104	211			10		5		70	180
Dunlap	116	6		2	60	130	90				3	3	24	64	84	128	300		1	17		6	3		321
Hixson	98	12		1	20	189	53				1	2	24	70	87	59	240		1	7	55	3		12	411
Jasper		3		1	18	70	32					3	33	90	131	32	306		1	9	1	4			233
Lookout Mountain	80	2									2	4	16				168			8					67
Ooltewah	79	8		1	20	46	60				2	3	26	76	90	72	264		1	10		6		24	240
Pikeville	89	11		1	32	101	51				1	3	26	52	75	103	256					6			280
Rising Fawn and Trenton	71	1		2	34	200				2	5	5	38				283					5		24	125
Rossville	125	2		1	31	351	153				1	1	41	168	113	72	394		1	10	7	3	8	97	634
South Pittsburg	81	1			36	52	119			10	9	1	24	78	53	60	215	1	1	9		3		67	203
Tyner and Graysville	79			2			7				2		21	80	70	88	259		1	3	6	4			228
Wauhatchie		2										5	35				346			23		5		10	61
Whitwell	60	8		1	25	226	14				1	4	25	95	100	125	345			5		8		10	250
Total	3421	222		28	1448	$ 9034	$ 4377	4	246	241	45	57	931	3176	2611	3764	11190	5	20	466	528	117	$ 66	$ 2154	$14460
Total Last Year		295		29				3	149	191		65	1032				12609			612	702		93	2292	14038
Increase								1	97	50															422
Decrease		73		1								8	101				1419			146	174		27	138	

STATISTICAL TABLE No. 2—KNOXVILLE DISTRICT

CHURCH AND CHARGE	CHRISTIAN LITERATURE			WOMAN'S WORK				LAY ACTIVITIES			LOCAL CHURCH SCHOOLS														
	No. Methodist Families	General Organ	Conference Organ	No. of Societies	Members	Raised for Local Work	Amount to Conference Treas.	No. Brotherhoods	Members	No. in Fellowship of Stewardship	No. Church B'ds. Christian Educ.	No. Sunday Schools	Officers and Teachers	Children's Division	Young People's Division	Adult Division	Total Enrollment Including Officers and Teachers	Week-Day Meeting	Vacation Schools	No. Pupils Who Have Joined Ch.	No. Taking Training Courses	No. of Adult Classes	Raised on Sunday School Day	Raised for Missions	Raised for All Other Purposes
Andersonville	79	3		1	12	$ 7	$ 12				4	4	25	80	84	67	256			6	2	4	$	$	$ 160
Asbury	95	4		3	63	184	111				4	4	31	121	72	91	315	1	1	15	22	7		95	404
Caryville and Fincastle	50	7		1	12	49	21				3	3	39	50	100	50	239	1		4		4		23	150
Clinton	108	8		1	42	88	144				1	1	30	82	39	100	251			14	25	2			360
Coal Creek	90			1	11	108	4				3	2	18	90	47	35	190					4	2	2	116
Corryton	125	4		2	35	75	25				5	5	45	150	100	125	420			14		10			380
Knoxville—Brookside											1	1	5				67		1		1	1			23
Central	635	10		1	193	639	166				1	1	75	290	216	501	1082	1		30	43	8		189	1242
Church Street	747			1	276	1725	1337				1	1	68	189	128	282	667			16	36	4	17	101	861
East Hill Avenue		1								20	1	1	10				128			18					156
Emerald Avenue	119	1		1	43	132	84				1	1	28	168	123	134	453			2	68	5		10	1325
Epworth	86	8		1	26	506	38				1	1	15	63	49	75	202	1	1	20	16	3		42	422
Fountain City	235	8		1	80	92	418				1	1	37	112	303	302	754	1	1	42	20	4		80	681
Holston	12										1	1	7	20		15	57	1	1		2	2			
Lincoln Park	107	3		1	32	262	68				1	1	25	166	159	99	449	1		5	61	3	6	103	407
Macedonia	79	3		1	28	63	77				1	1	20	50	60	100	230			10	14	3			228
Magnolia Avenue	263	16		1	200	1458	508				1	1	67	193	195	312	767	1		20	36	5	9	91	5493
Marble Hill		1									1	2	13				268			5		4		10	29
Perry's Chapel	19	1		1	15	18	10				1	1	12	83	86	72	253			1		3			248
Roseberry											1	1	11				150			15		3			165
University Avenue				1	8	102	1				1	1	8	29	56	35	128		1	4	7	2		2	174
Virginia Avenue	70	5		1	65	598	271				1	1	30	260	62	40	392			5	16	2	4	22	259
Washington Pike	127	1		1	74	733	236	1	65	20	1	1	25	117	116	110	368		1		28	3	2	112	475
West Lonsdale		1									1	1	9				214								63
West View				1	20						1	1	18				228				5	3			150
LaFollette	33	2		1	25	229	48				1	1	11	30	40	85	166					6		60	337
Middlebrook Pike											1	1	6	15	25	22	68					2		25	92
Powell's Station	108	3		1	26	279	59				5	4	31	110	115	95	351			34		5	4		251
Sevierville	100	6		1	16	364	46				5	5	39	185	125	117	466						5	67	438
Stony Point	30	1		1	12	15						2	8	15	20	19	62								74
Total	3317	97		26	1314	$ 7729	$ 3684	1	65	40	51	52	766	2668	2320	2883	9641	8	7	270	402	102	$ 85	$ 1034	$15163
Total Last Year		209		23	1157			1	65	122		54	755				10400			354	259		53	1108	10325
Increase				3	157								11								143		32		4838
Decrease		112								82		2					759			84				74	

STATISTICAL TABLE No. 2—MORRISTOWN DISTRICT

CHURCH AND CHARGE	CHRISTIAN LITERATURE			WOMAN'S WORK				LAY ACTIVITIES			LOCAL CHURCH SCHOOLS														
	No. Methodist Families	General Organ	Conference Organ	No. of Societies	Members	Raised for Local Work	Amount to Conference Treas	No. Brotherhoods	Members	No. in Fellowship of Stewardship	No. Church B'ds. Christian Educ.	No. Sunday Schools	Officers and Teachers	Children's Division	Young People's Division	Adult Division	Total Enrollment Including Officers and Teachers	Week-Day Meeting	Vacation Schools	No. Pupils Who Have Joined Ch.	No. Taking Training Courses	No. of Adult Classes	Raised on Sunday School Day	Raised for Missions	Raised for All Other Purposes
Bridger's Chapel	135	7				$	$			10	1	2	20	175	85	150	415		1	8	16	4		3	$ 323
Bull's Gap	181	3		1	40	40	20				6	6	37	122	88	89	336		1	21	9	9	4	47	353
Clinch Valley Circuit	90									5		4	22	80	50	75	227					8			40
Erwin	152	12		1	82	447	379				1	1	30	107	179	162	478		1	9	46	3		64	758
Fall Branch Circuit	85	1									6	6	40	86	104	92	322								150
Greeneville	52	22		1	44	238	304			48	1	1	21	170	50	70	311	1		3	3	2	4	53	1055
Hawkins Circuit		6									2	9	53	155	200	100	508		2					6	254
Independence Mission		1										3	15	75	35	35	160								15
Jefferson City	141	6		2	38	266	143				3	3	44	96	127	98	365		2	10	20	7	7	41	291
Johnson City Circuit	137			1	26	64					6	6	47	162	169	144	522			51		8		5	444
Johnson City-East Park	70	10		1	17	228	4				1	1	16	160	110	75	361			51		2		10	271
Johnson City-Munsey Mem.	430	28		1	253	2000	516			66	1	1	43	230	180	300	753	1	1	40	12	4	5	81	1299
Jonesboro Circuit		16		1	23	90	25				2	2	16	55	40	98	209			6		3	2	8	178
Limestone	101	6		2	40	110	21				1	7	48	300	210	110	668		1	7	15	9	8	7	210
Morristown Circuit	174	1		4	65	125	65				5	5	48	179	119	102	448		1	12	30	7	2	10	402
Morristown	174	8		1	144	346	662				1	1	35	95	124	309	563		1	24		3		143	708
Mosheim Circuit	106	3		3	31	18	6			5		7	59	233	175	150	617			42		8		35	221
Newport	66	7		1	24	94	56				1	1	18	70	15	47	150			3		4	3	30	175
Nolachuckey	64	2		2	26	12	8				6	6	57	282	208	132	679		3	31	6	9	4	18	429
Parrottsville		10										8	40	106	93	97	336								127
Rogersville	110	17		1	24	167	54				4	4	33	84	92	83	292		2	21	10	7	6	11	201
Surgoinsville	236	15		1	14	66	12				3	6	43	75	138	85	341								214
Tate-Rutledge	84	3		1	15	33	3					5	33	100	90	54	277		1	10		6			196
Tazewell	107	3		2	48	310	37			4	4	4	28	77	86	78	269			3	2	7		20	299
White Pine	80	8		2	38	151	50				4	4	41	51	91	172	355	1		24		10	5	39	234
Total	2775	195		29	992	$ 4805	$ 2365			138	59	103	887	3325	2858	2907	9962	3	17	376	169	120	$ 50	$ 631	$ 8847
Total Last Year		191		21	827			3	30	89		99	834				11030			415	236		75	313	9470
Increase		4		8	65					49		4	53											318	
Decrease								3	30								1068			39	67		25		623

STATISTICAL TABLE No. 2—SWEETWATER DISTRICT

CHURCH AND CHARGE	CHRISTIAN LITERATURE			WOMAN'S WORK				LAY ACTIVITIES			LOCAL CHURCH SCHOOLS														
	No. Methodist Families	General Organ	Conference Organ	No. of Societies	Members	Raised for Local Work	Amount to Conference Treas.	No. Brotherhoods	Members	No. in Fellowship of Stewardship	No. Church B'ds. Christian Educ.	No. Sunday Schools	Officers and Teachers	Children's Division	Young People's Division	Adult Division	Total Enrollment Including Officers and Teachers	Week-Day Meeting	Vacation Schools	No. Pupils Who Have Joined Ch.	No. Taking Training Courses	No. of Adult Classes	Raised on Sunday School Day	Raised for Missions	Raised for All Other Purposes
Athens	140	8		1	29	$ 37	$ 89				1	1	26	53	40	80	199		1	13	23	4	$	$ 58	$ 292
Athens Circuit												4	17	90	35	52	194					6			
Benton Circuit	158	5		2	38	185	17				4	4	27	123	98	75	323			13	5	5			152
Charleston	101	4		2	40	64	39				3	3	24	88	130	62	304			10	23				316
Cleveland	206	9		1	86	615	432				1	1	39	115	100	152	402	1	1	12	19	3	5	31	686
Concord	111	5		1	33	86	81			4	1	2	32	81	109	128	318	1	1	31	1	8		32	270
Decatur	72	5		2	22	141	10					5	23	158	126	98	405			8		5			94
Ducktown	60	2		1	20	100	13				1	2	14	92	73	42	221	1		17	15	4			421
Etowah	114	4		1	23	51	43			6	1	1	25	88	54	135	302	1	1	12	23	3	2	58	283
Evensville	122	4										5	23	148	24	104	299			7					96
Harriman	112	8		1	27	269					1	2	20	75	50	80	225	1		10	9	2		30	314
Harriman Circuit	117	1									5	5	39	221	197	95	552	2		23	21	5			387
Hiwassee College	35	7		1	20	110	23				1	1	15	33	124	18	190			5	75	1			400
Hiwassee Circuit	181	1										4	22	85	88	50	245					7			
Lenoir City	125	7		2	80	100	242				1	2	22	75	73	70	240	1	1	10	20	3	6	60	50
Loudon	80	5		2	70	50	451				1	2	23	96	54	120	293			15	5	7			694
Loudon Circuit	250	6									6	7	35	125	115	90	365		3	5	9	7		9	88
Louisville	100	1		4	78	115	22				4	4	30	137	175	138	480	1		54	50	4	2		336
Madisonville	215	7		1	43	43	121					3	40	155	193	110	498			23	35	7			286
Maryville	208	6		1	50	800	348				2	2	47	150	210	160	567		1	8	38	6	12	102	450
Riceville	53	4		1	10	7				21	1	6	26	75	73	79	253		2	18	6	6	4	14	152
Rockwood	80	3		1	30	157	56					1	19	55	60	40	174	1	1	14	17	3		5	407
South Cleveland	105	2		1	14	108	13				2	3	39	136	150	148	473			22		6			136
Spring City	123	9		1	37	73	26			17	2	2	32	130	104	155	421		2	21	27	6		55	259
Sweetwater	220	16		1	44	151	145			7	1	1	36	151	125	252	528	1	1	14	28	3	1	97	458
Total	3088	129		28	794	$ 3262	$ 2171			55	39	73	695	2736	2580	2533	8471	11	15	365	449	111	$ 32	$ 551	$ 7027
Total Last Year		151		25	739					51		66	617				7734			260	613		18	232	5613
Increase				3	55					4		7	78				737			105			14	319	1414
Decrease		22																			164				

STATISTICAL TABLE No. 2—TAZEWELL DISTRICT

CHURCH AND CHARGE	CHRISTIAN LITERATURE			WOMAN'S WORK				LAY ACTIVITIES			LOCAL CHURCH SCHOOLS														
	No. Methodist Families	General Organ	Conference Organ	No. of Societies	Members	Raised for Local Work	Amount to Conference Treas.	No. Brotherhoods	Members	No. in Fellowship of Stewardship	No. Church B'ds. Christian Educ.	No. Sunday Schools	Officers and Teachers	Children's Division	Young People's Division	Adult Division	Total Enrollment Including Officers and Teachers	Week-Day Meeting	Vacation Schools	No. Pupils Who Have Joined Ch.	No. Taking Training Courses	No. of Adult Classes	Raised on Sunday School Day	Raised for Missions	Raised for All Other Purposes
Belfast		4		1	20	$ 97	$ 46	1	35	1	3	3	22	118	80	53	273		1	1	6	2	$ 4	$ 25	$ 38
Boissevain	52	12		2	32	188	70				2	4	36	100	100	80	316	2	1	3	33	2	3	35	386
Buchanan	129	1		1	4	11					7	7	32	159	122	141	454		5	17		7			26
Castlewood	109	2		1	12	172	57				1	1	9	75	35	20	139	1	2	35	10	2	4	4	48
Clintwood	130	6		4	89	522	79				4	4	56	260	184	124	624	1		10	15	4		24	336
Cedar Bluff		4		2	46	80	149			27	6	7	37	175	136	102	450		2	12	2	8			350
Dickensonville	86	3										7	44	78	165	76	363			22		7			88
Eggleston	140	6		1	21	14	34				6	6	42	194	135	130	501		1	9	34	6	2	10	150
Elk Garden	80	12		1	27	130	124				3	5	32	180	101	100	413		2	20	30	6	4	22	167
Graham	132	7		1	50	619	260				1	1	28	163	130	158	479	1	1	24	42	5	6	180	1680
Graham Circuit		4		2	37	16	88				8	8	60	300	300	173	833		1	20	11	8		8	380
Grundy	100	9		1	20	300	40				2	7	31	135	82	63	311	2	7	9	2	8		15	160
Honaker	118	6		2	39	170	61				2	4	39	140	107	88	374	2		29		5	7	12	199
Lebanon	160	4		1	35	170	120				5	4	45	200	150	140	535			31	2	6			183
Narrows	150	18		1	48	117	150				3	3	40	125	150	125	440	2	1	10	4	8	16	84	700
North Tazewell	135	7		2	60	138	322				4	4	41	217	136	181	575	2	2	34	18	5	18	111	412
Pearisburg	72	3		2	59	145	231				3	3	30	200	47	73	350	1	1	27	10	5	10	83	263
Pocahontas	120	4		1	36	230	126				1	1	26	122	128	51	327	1	1	4	46	3	4	56	211
Richlands	187	2		1	42	413	220				2	2	29	81	61	25	196	1		18	18	1	10	5	339
Rocky Gap	200	1		2	15	87	41				9	9	70	281	234	162	747		1	13		13		28	224
Staffordsville	96	6		2	23	144	36					5	26	91	112	164	393			29	3	5	7	7	128
St. Paul		5		1	24	191	89			3	4	6	28	128	93	56	305		1	23	1	4	4	6	191
Tazewell	137	25		1	72	387	859				1	1	24	125	60	199	408	1	1	23	103	2	15	147	893
Tazewell Circuit	140	5		2	15	30	120			5	3	9	55	235	235	235	760		1	25	5	10			186
West Graham	100	6		1	24	300	45				1	2	30	215	74	113	432		1	45	6	5		70	298
Total	2573	267		36	850	$ 4671	$ 3367	1	35	36	81	113	937	4097	3157	2832	10998	17	33	498	401	137	$114	$ 932	$ 8036
Total Last Year		244		29	786			1	35			107	883				11130			466	224		100	649	8682
Increase		23		7	64							6	54							32	177		14	283	
Decrease																	132								646

STATISTICAL TABLE No. 2—WYTHEVILLE DISTRICT

CHURCH AND CHARGE	CHRISTIAN LITERATURE			WOMAN'S WORK				LAY ACTIVITIES			LOCAL CHURCH SCHOOLS														
	No. Methodist Families	General Organ	Conference Organ	No. of Societies	Members	Raised for Local Work	Amount to Conference Treas.	No. Brotherhoods	Members	No. in Fellowship of Stewardship	No. Church B'ds. Christian Educ.	No. Sunday Schools	Officers and Teachers	Children's Division	Young People's Division	Adult Division	Total Enrollment Including Officers and Teachers	Week-Day Meeting	Vacation Schools	No. Pupils Who Have Joined Ch.	No. Taking Training Courses	No. of Adult Classes	Raised on Sunday School Day	Raised for Missions	Raised for All Other Purposes
Auburn Circuit	119	10		5	66	$ 103	$ 45				3	7	43	126	148	116	433			27	7	6	$ 2	$ 22	$ 310
Bland	129	6		1	31	164	87				6	5	43	172	167	147	529			3		11			240
Cedar Springs	265	7		3	37	330	115					6	55	199	185	257	696			12	6	11	4	53	218
Ceres	250	11									6	8	68	180	119	125	492			11	34	10	3		203
Coveton	92	3		1	10	9	5					8	48	127	173	116	464						2		88
Cripple Creek	150	7		1	29	95						6	40	150	115	145	450	1		4	6		17	11	231
Dublin	60	3		1	30	150	172				2	2	22	82	99	89	292		1	4	6	5		61	225
Elk Creek	200	17		1	38	250	20				6	6	36	210	185	104	535			15			12		384
Fries	125	5		1	25	201	205				2	2	39	215	65	113	432		1	19	8	4	6	74	327
Floyd	200	8		3	55	112	15				3	3	24	50	60	50	184		1	30	10	3	3	35	150
Galax	220	9		2	73	279	240				2	4	85	309	165	230	789	1	1	16	50	2	6	98	389
Galax Circuit	200	4		1	17		12				5	5	28	127	125	89	369			5	7	4		1	142
Grant	162	3									9	10	60	143	169	125	497		1	7		10	5		132
Grove Avenue	230	12		1	130	1040	626				2	2	44	215	202	293	754	1		8	21	6	5	55	1290
Hillsville	150	12									4	5	30	150	100	95	375			8		6			111
Independence	150	1		1	46	339	60				4	7	45	180	160	155	540		4	31	20	7			212
Lead Mines	351	12		1	22	72	16				6	7	58	325	254	194	831			9	11	9	4	85	722
Max Meadows	193	7		3	47	97	23				6	7	60	260	140	140	600		5	18	75	8	6	5	464
Mechanicsburg	107	9		1	37	60	20				6	6	40	125	118	105	388		1	25	4	6	5		112
New River	96	2									4	4	32	147	105	76	360		1	18	3	5	2		254
Pulaski	285	12		1	169	674	669				1	1	28	181	125	280	614		1	29	30	3	16	148	557
Pulaski Circuit	203	15									6	6	40	239	155	91	525			24	29	7		6	317
Rural Retreat	100	11		1	73	391	287				1	1	32	83	102	89	306	1	1		5	3	5	61	226
Rural Retreat Circuit	140	10		3	54	281	254				1	6	59	113	161	207	540				23		18	77	297
Spring Valley	235	8									6	8	62	174	152	272	660			35	23	13	2	6	285
Woodlawn	98	2									4	4	25	110	100	65	300		1	5			4		101
Wytheville	280	15		1	55	199	328			41	1	1	24	139	171	207	541			5	12	3	11	141	1006
Wytheville Circuit	149	7		3	67	240	68					7	53	237	235	191	716	7	4	23	3	9	11	49	301
Total	4939	228		36	1111	$ 5086	$ 3267			41	96	144	1223	4768	4055	4166	14212	11	23	391	393	151	$149	$ 988	$ 9294
Total Last Year		285		29	1055					11		137	1112				14021			367	193		148	736	7500
Increase												7	111				191			24	200		1	252	1794
Decrease																									

STATISTICAL TABLE No. 2—RECAPITULATION

DISTRICT	CHRISTIAN LITERATURE			WOMAN'S WORK				LAY ACTIVITIES			LOCAL CHURCH SCHOOLS														
	No. Methodist Families	General Organ	Conference Organ	No. of Societies	Members	Raised for Local Work	Amount to Conference Treas.	No. Brotherhoods	Members	No. in Fellowship of Stewardship	No. Church B'ds. Christian Educ.	No. Sunday Schools	Officers and Teachers	Children's Division	Young People's Division	Adult Division	Total Enrollment Including Officers and Teachers	Week-Day Meeting	Vacation Schools	No. Pupils Who Have Joined Ch.	No. Taking Training Courses	No. of Adult Classes	Raised on Sunday School Day	Raised for Missions	Raised for All Other Purposes
Abingdon	4991	339		39	1374	$ 6285	$ 4279	2	70	17	77	93	1068	4226	3947	4080	13321	39	16	381	426	134	$121	$ 1336	$10036
Big Stone Gap	1740	157		35	1017	5392	2355	1	21	79	62	90	862	3700	2988	2439	10725	21	21	373	584	88	53	814	6504
Bluefield	2668	350		48	2061	11804	8110	4	119		46	101	1138	6401	4533	4017	16089	18	33	673	486	111	162	1976	15330
Chattanooga	3421	222		28	1448	9034	4377	4	246	241	45	57	931	3176	2611	3764	11190	5	20	466	528	117	66	2154	14460
Knoxville	3317	97		26	1314	7729	3684	1	65	40	51	52	766	2668	2320	2883	9641	8	7	270	402	102	85	1034	15163
Morristown	2775	195		29	992	4805	2365			138	59	103	887	3325	2858	2907	9962	3	17	376	169	120	50	631	8847
Sweetwater	3088	129		28	794	3262	2171			55	39	73	695	2736	2580	2533	8471	11	15	365	449	111	32	551	7027
Tazewell	2573	267		36	850	4671	3367	1	35	36	81	113	937	4097	3157	2832	10998	17	33	498	401	137	114	932	8037
Wytheville	4939	228		36	1111	5086	3267			41	96	144	1223	4768	4055	4166	14212	11	23	391	393	151	149	988	9294
Total	29512	1984		305	10961	$58068	$33975	13	556	647	556	826	8507	35097	29049	29621	104609	133	183	3793	3838	1071	$832	$10416	$94698
Total Last Year		2232		268	10532							808	8268				107978			4195	3416		818	8460	85989
Increase				37	429							18	239								422		14	1956	8709
Decrease		248															3369			402					

STATISTICAL TABLE No. 3—FINANCE—ABINGDON DISTRICT

CHURCH AND CHARGE	Presiding Elder		Preacher in Charge		District Work		General and Conf. Work		FINANCIAL EXHIBIT—RAISED DURING THE YEAR														
	Apportioned	Paid	Apportioned	Paid	Apportioned	Paid	Assumed	Paid	Golden Cross	Hospital	Superannuate Endowment	Superannuate Homes	Orphanage	Churches and Parsonages	Insurance Premiums	Incidentals	All Other Purposes	Total Am't Raised by Woman's Missionary Societies	Total Am't Raised by Brotherhoods	Total Am't Raised by Sun. Schools	Total	Less Items Reported Twice	Grand Total for Year
ABINGDON STATION	$ 300	$ 300	$ 2400	$ 2400	$120	$120	$ 730	$ 745			16		$ 20	$ 1438	$ 189	$	$ 682	$ 1234		$ 556	$ 7700	$	7700
ABINGDON CIRCUIT	135	135	1080	1080	22	22	240	240			9		77	353		117				197	2230	77	2153
Baker's Chapel	26	26	201	211	5	5	60	60			4		15	5		20				35	381	15	366
Barnes Chapel	9	8	66	51	1	1	10	10					4			10				14	98	4	94
Bethany	22	22	178	178	4	4	40	40					20	53		15				38	370	20	350
Carvosso	23	23	184	184	4	4	30	30			2		11	20		16				27	317	11	306
Mountain View	14	15	111	116	2	2	40	40					14	75		12				28	302	14	288
North Wesley	6	6	53	53	1	1	15	15								10				10	95		95
Riverside	8	8	67	67	1	1	10	10					3			11				15	115	3	112
South Wesley	8	8	67	67	1	1	10	10			3					9					98		98
Washington Chapel	19	19	153	153	3	3	25	25					10	200		14				30	454	10	444
BENHAMS	85	88	680	715	15	15	220	226			1		64	899	2	15	170			395	2590	208	2382
Booher's Chapel	8	7	67	61	2	2	15	6						1			22			2	101		101
Centenary		1		9			5	3													13		13
Holly Springs	15	15	110	113	2	2	35	35					9	658		5				162	999	139	860
Mary's Chapel	5	6	45	49	1	1	15	16					2	2						11	86		86
Memorial	7	8	53	71	1	1	15	15			1			52	1		8			5	162		162
Mendota	11	11	89	90	2	2	15	15					4	12			50			38	222	4	218
Sproles Camp Ground	19	19	156	156	3	3	60	77					27	4	1		60			82	429	27	402
Three Springs	20	21	160	166	4	4	60	60					22	170		10	30			95	578	38	540
BLOUNTVILLE	162	162	1300	1300	26	26	706	706					276		45	400	340	191		963	4409		4409
Adams Chapel	19	19	161	161	3	3	90	90					12			50				125	460		460
Blountville	46	46	344	344	8	8	150	150					92		45	100	63	191		285	1324		1324
Cassidy	15	15	131	131	2	2	85	85					24			40	50			120	467		467
Centenary	9	9	87	87	1	1	65	65					15			25				40	242		242
Cross	13	13	112	112	2	2	61	61					18			35	100			79	420		420
Wheeler	44	44	334	334	7	7	170	170					60			100	27			214	956		956
BLUFF CITY	189	189	1500	1500	30	30	600	600			50		465	970	30		160	1025		645	5664	550	5114
Bluff City	75	75	600	600	30	30	300	300			50		200	200	30		100	125		400	2110	400	1710
Edgefield	16	16	126	126			40	40					25	560			25			50	842	90	752
Elizabeth Chapel	30	30	230	230			75	75					100	40			10	633		75	1193	60	1133
Enterprise	15	15	120	120			40	40					40	50			15			50	330		330
Piney Flats	23	23	84	84			80	80					100	40			10	267		70	774		774
Rockholts	15	15	120	120			35	35						40							210		210
Rocky Springs	15	15	120	120			30	30						40							205		205

BRISTOL CIRCUIT	116	116	926	926	18	18	300	306					70	95	6	127		111		359	2134		2134
Beaver View	10	10	70	72	2	2	15	15					14	15		25				77	230		230
Beech Grove	28	28	222	222	5	5	80	80					14			48				58	455		455
Clear Branch	14	14	120	122	2	2	25	25					12	30	4	20				67	296		296
Oak Grove	6	5	54	42			10	10													57		57
Wallace	30	31	240	245	5	5	90	96					17	40	2	14		56		84	590		590
Wyndale	28	28	222	223	4	4	80	80					13	10		20		55		73	506		506
BRISTOL—Anderson Street	300	300	2400	2400	48	20	500	500					37	3355	331	863	1000	1142		609	10557	50	10507
Hunt Memorial	37	15	300	120	6	6	10	10			5		11	130	13	107	9			97	523	35	488
Reynolds Memorial	250	250	2000	2000	40	40	1082	1105			10		70	540	123	1750		390		558	6836	70	6766
South Bristol	116	116	925	925	19	19	294	230			8		41	293	24	292	218	217		586	2969	63	2906
Addilynn	43	43	350	350	7	7	100	55			2		17	108		100	52			134	868		868
Oakdale	10	10	75	75	2	2	10	10			2		5			15	13			73	205	3	202
South Bristol	44	44	350	350	7	7	130	130			4		19	85	24	115	52			134	868		868
Weaver's	19	19	150	150	3	3	54	35						100		62	98			164	631		631
STATE STREET	600	600	4800	4800	96	96	2728	2728	68				876	885	479	1071	4161	2062		1797	19623	472	19151
VIRGINIA AVENUE	150	120	1200	960	25	19	355	355					22		31	175	130	285		448	2545	122	2423
WEST BRISTOL	56	47	500	473	10	6	175	158			4		4	65		75		65			897		897
BROADFORD	150	98	1200	784	25	13	200	135			21		45	262		119	127	76		322	2002	45	1957
Chatham Hill	17	10	136	82	3		27	11			4					5	9			20	141		141
Crabtree	9	9	70	70	2	2	21	39						42		6	8	13		30	219		219
New Cove	3	2	27	15	1		12				1					3	18			18	56		56
Old Cove	3	3	27	27	1	1	12	12			1					7	3			15	69		69
Ridgedale	7	5	53	41	1	2	15				1			10		8	2			10	79		79
Riverside	35	20	277	162	5	6	31	13			4		2	50		30	25			70	382	2	380
Roberts Chapel	30	22	243	178	5		30	30			4		38	70		35	30	63		65	535	38	497
Union	33	13	260	102	5		31	4			1		2	50		10	7			15	204	2	202
Wesley's Chapel	13	14	107	107	2	2	21	26			5		3	40		15	25			80	317	3	314
CHILHOWIE	250	205	2000	1637	40	36	635	653	11				104	6375	40	283	160	292		464	10260	179	10081
Carlock	7	7	53	56	1	1	15	15								2					81		81
Chilhowie	142	117	1133	933	22	17	311	311	10				76	6300	30	181	100	292		229	8596	151	8445
Kelly's Chapel	31	20	249	163	5	5	100	101	1				2	75		30	20			46	463	2	461
Lebanon	27	20	223	162	4	5	75	82					12			20	20			53	374	12	362
Mountain	34	32	276	257	6	6	125	125					14		10	40	20			124	628	14	614
Tate's Chapel	9	9	66	66	2	2	9	19								10				12	118		118
DAMASCUS	150	150	1200	1200	22	22	304	306					12	62	31	160	210	134		222	2509	222	2287
Damascus	72	72	560	560	12	12	154	156					12	50	28	100	130	134		142	1396	142	1254
Mt. Olivet	31	31	251	251	5	5	65	65						7	3	20	30			30	442	30	412
Wright's Chapel	16	16	138	138			20	20						5		10	15			15	219	15	204
Zion	31	31	251	251	5	5	65	65								30	35			35	452	35	417
ELIZABETHTON	300	300	2400	2400	48	30	600	510					114	325	139	695	395	578		553	6039	25	6014
EMORY & GLADE SPG.	175	175	1400	1400	28	28	550	610			12		149	73	10	422		484		369	3732	149	3583
Emory	87	87	700	700	14	14	300	360			12		83			184		336		224	2000	83	1917
Glade Spring	88	88	700	700	14	14	250	250					66	73	10	238		148		145	1732	66	1666
KEYWOOD	112	95	900	805	18	15	360	275			8		38	360	56	248	194	135		594	2823	194	2629
Blackwell	9	5	80	60	1		24	4								20	10			10	110	10	100
Hebron	23	23	185	185	4	6	90	90			3		18	300	15	40	30			115	825	30	795
Mahanaim	26	26	210	210	5	5	84	84			2		10		15	55	84	135		165	791	84	707
McCready	33	24	255	200	5		102	21			2		3	60	26	55	25			95	518	25	493
North Holston	8	5	70	46	1	2	20	4								30	12			67	166	12	154
Mt. Pleasant								50								18	18			78	163	18	145
Quarry	13	12	100	97	2	2	40	22					7			30	15			64	250	15	235

ABINGDON DISTRICT—(Continued)

CHURCH AND CHARGE	Presiding Elder		Preacher in Charge		District Work		General and Conf. Work		FINANCIAL EXHIBIT—RAISED DURING THE YEAR														
	Apportioned	Paid	Apportioned	Paid	Apportioned	Paid	Assumed	Paid	Golden Cross	Hospital	Superannuate Endowment	Superannuate Homes	Orphanage	Churches and Parsonages	Insurance Premiums	Incidentals	All Other Purposes	Total Am't Raised by Woman's Missionary Societies	Total Am't Raised by Brotherhoods	Total Am't Raised by Sun. Schools	Total	Less Items Reported Twice	Grand Total for Year
MARION STATION	325	325	2600	2600	52	52	1200	1200					110	406	300	963	822	1220		683	8681	291	8390
MARION CIRCUIT	180	178	1440	1415	30	29	713	713			24		73	321	20	191	312	140		576	3992	576	3416
Davis Memorial	30	28	232	207	5	5	92	92			8		10	120	5	46	47			103	671	103	568
Greenwood	30	30	202	202	5	5	118	118			5		10	2	5	20	50			80	527	80	447
Laurel Springs	28	28	231	231	5	4	136	136			4		22	80		25	50			97	677	97	560
Mt. Carmel	59	59	469	469	5	5	212	212			2		10	2	5	45	100	140		155	1204	155	1049
Mt. Zion	13	13	109	109	5	5	58	58			5		15	2		15	20			50	292	50	242
Seven Mile Ford	20	20	197	197	5	5	97	97					6	115	5	40	45			91	621	91	530
MEADOW VIEW	112	112	900	900	18	18	294	294			14		82	155		55		154		276	2060		2060
Lebanon	12	12	97	97	2	2	51	51			3		36			2		16		63	282		282
Meadow View	75	75	600	600	12	12	150	150			6		40			40		138		174	1235		1235
Smith Chapel	11	11	90	90	2	2	40	40			3		6	50		7				19	228		228
Washington Springs	6	6	48	48	1	1	26	26						100		6				4	191		191
Yellow Springs	8	8	65	65	1	1	27	27			2			5						16	124		124
MOUNTAIN CITY	67	67	500	500	10	10	173	175			15		133	55	13			155		85	1208		1208
Laurel Bloomery	10	10	77	77			25	25												25	137		
Mountain City	27	27	198	198	5	5	68	68			15		133	25	13			155		35	674		
Shoun's	27	27	198	198	5	5	80	80						30						25	365		
Taylor's Valley	3	3	27	27				2													32		
SALTVILLE	250	250	2000	2000	40	40	600	558	6		9		140	164	40	396	331	474		556	4964		4265
Total	$4567	$4393	$36581	$35240	$806	$730	$13569	$13338	$ 85		$206		$ 3033	$17581	$ 1922	$ 8524	$ 9421	$10564		$11910	$ 116947	$3179	$ 113768
Total Last Year	4438	4259	35816	34121	836	225	18811	11669	9		10		3153	11334	1448	18062		9150		12084	108868	3865	105003
Increase	129	134	765	1119		505		1669	76		196			6247				1414			8079		8765
Decrease					30		5242						120			9538				174		686	

STATISTICAL TABLE No. 3—FINANCE—BIG STONE GAP DISTRICT

CHURCH AND CHARGE	Presiding Elder		Preacher in Charge		District Work		General and Conf. Work		FINANCIAL EXHIBIT—RAISED DURING THE YEAR														
	Apportioned	Paid	Apportioned	Paid	Apportioned	Paid	Assumed	Paid	Golden Cross	Hospital	Superannuate Endowment	Superannuate Homes	Orphanage	Churches and Parsonages	Insurance Premiums	Incidentals	All Other Purposes	Total Am't Raised by Woman's Missionary Societies	Total Am't Raised by Brotherhoods	Total Am't Raised by Sun. Schools	Total	Less Items Reported Twice	Grand Total for Year
APPALACHIA	$ 270	$ 270	$ 1800	$ 1800	$ 18	$ 18	$ 715	$ 715					$ 89	$ 900	$ 20	$ 780	$ 300	$ 978		$ 801	$ 6671	$	6671
ARNO & DERBE	202	202	1350	1350	14		150	150					18			180	164	157		182	2403	18	2385
Arno	60	60	467	467	5		50	50					3			80		24		40	724	3	721
Derbe	142	142	883	883	9		100	100					15			100	164	133		142	1679	15	1664
BIG STONE GAP	225	225	1500	1525	15	15	450	450					129	554	88	243	17	542		388	4176	357	3819
Trinity	225	225	1500	1500	15	15	450	450					129	554	88	243	17	542		388	4151	357	3794
Seminary				25																	25		25
BONNY BLUE	50	50	1200	1200	12	12	100	100					17	376		146	237	103		196	2437		2437
CLINCHPORT	118	34	800	624			150	150					70	80	9	600		50		375	1992	95	1897
Clinchport	41	12	275	215			50	50					70	40	9	275		50		125	846	95	751
Duffield	11		75	46			10	10								50				50	156		156
Horton's Chapel	11	5	75	57			17	17						20		25				50	174		174
Pattonsville	25	12	175	153			50	50								125				75	415		415
Rye Cove	30	5	200	153			23	23						20		125				75	401		401
COEBURN	180	180	1200	1200	12	12	350	350					48		14	145	160	345		239	2693	48	2645
CUMBERLAND GAP	180	180	1212	1212	12	12	302	302					36	416	13	153	192	32		289	2837	91	2746
Cumberland Gap	72	72	400	400	4	4	120	120					19	54	4	91	47	32		106	949	44	905
Gibson's Station	36	36	272	272	2	2	40	40					6	47	3	10	65			78	559	6	553
Mountain View	35	35	270	270	2	2	70	70					7	9	3	25	40			48	509	32	477
Shawnee	37	37	270	270	4	4	72	72					4	306	3	27	40			57	820	9	811
DUNBAR & BLACKWOOD	72		470	445	5		73	73					24			66				119	727	24	703
Blackwood	18		100	53	2		18	18								6				15	92		92
Dunbar	18		120	209	1		19	19					24			25				56	333	24	309
Pardee	18		150	119	1		18	18								15				18	170		170
West Norton	18		100	65	1		18	18								20				30	133		133
DUNGANNON			600	507	5		124	124					10	300	13	105	161	100		263	1583		1583
Dungannon			300	300	5		70	72					10	180	13	65	161	100		213	1114		1114
Fincastle			25	15			6	7								5				10	37		37
Fort Blackmore			150	99			25	25						120		15				20	279		279
Mew			50	43			13	13								10				10	76		76
Wood			75	50			10	7								10				10	79		79
E. STONE GAP-DRYDEN	125	125	830	830			211	211					26	100		109	100	120		230	1851	26	1825
Dryden	60	60	400	400			90	90					14			25	40	45		52	756	14	712
East Stone Gap	45	45	300	300			90	90						75		60	60	75		130	835		835
Green Hill	7	7	43	43			10	10					4			8				18	90	4	86
Legion Memorial	13	13	87	87			21	21					8	25		16				30	200	8	192

BIG STONE GAP DISTRICT—(Continued)

CHURCH AND CHARGE	Presiding Elder		Preacher in Charge		District Work		General and Conf. Work		FINANCIAL EXHIBIT—RAISED DURING THE YEAR														
	Apportioned	Paid	Apportioned	Paid	Apportioned	Paid	Assumed	Paid	Golden Cross	Hospital	Superannuate Endowment	Superannuate Homes	Orphanage	Churches and Parsonages	Insurance Premiums	Incidentals	All Other Purposes	Total Am't Raised by Woman's Missionary Societies	Total Am't Raised by Brotherhoods	Total Am't Raised by Sun. Schools	Total	Less Items Reported Twice	Grand Total for Year
EWING	101	78	673	523			146	146					32	72		85	26	49		105	1116		1116
Hall	6	1	35	7			8	4													12		12
Marble Hill	16	13	104	85			18	34								15				15	162		162
McClure	4		26	2			8													3	5		5
Mount Carmel	2		22	2			6														2		2
Rose Hill	65	60	434	400			96	96					29	32		60	26	49		75	826		826
Speaker	8	4	52	27			10	12					3	40		10				12	108		108
EXETER & IMBODEN	155	155	1242	1242	12	6	50	50					41	30		82	63	27		263	1959	47	1912
Exeter	78	78	621	621	6	6	25	25					24			55	17			154	980	30	950
Imboden	77	77	621	621	6		25	25					17	30		27	46	27		109	979	17	962
GATE CITY STATION	180	180	1200	1200	12		370	370	4				70	139		174	100	317		167	2721	120	2601
GATE CITY CIRCUIT	76	15	590	483	5		106	77					14		5	65				47	706		706
Alley Valley	10		85	72	1		16	16								5					98		98
Ewing Chapel	10		80	80	1		16	16								10				10	116		116
Farley's Chapel	5		50	31			8									2					33		33
Morgan's Chapel	13	15	100	68	1		18	15					4		5	8				9	124		124
McConnell Memorial	10		75	50	1		16						5			5				8	68		68
New Hope	13		100	82	1		18	18					3			30				8	141		141
Owen's Chapel	10		50	50			9	10					2			3				5	70		70
Red Hill	5		50	50			5	2								2				2	56		56
INMAN	144	144	960	960	10	10	85	85					42	270		125		44		243	1923	72	1851
JONESVILLE	180	180	1200	1200	12	2	247	247					23	353		117	125	180		199	2626	182	2444
Bowling	14	14	90	90			25	25					4	3		15	10			10	171	10	161
Camp Ground	15	15	100	100	1		25	25					5	185		14	10			22	376	10	366
Horton's	5	5	40	40	1		15	15								4				5	69		69
Jonesville	112	112	745	745	8		122	122					12	160		59	80	180		139	1609	139	1470
Miller's	9	9	60	60			15	15						2		15	10			8	119	8	111
Pleasant Hill	25	25	165	165	2	2	45	45					2	3		10	15			15	282	15	267
KINGSPORT - BROAD ST.	495	495	3300	3300			1100	1100					94	311	127	697	827	2069		1008	10028		10028
HIGHLAND PARK	45	45	450	485	3	3	65	65					31	500	18		86	157		250	1640	97	1543
Highland Park	45	45	300	300	3	3	45	45					31		18		86	60		162	750		750
Litz Manor				47										500				97		39	683	97	586
Morrison's Chapel			150	138			20	20												49	207		207
MAPLE STREET	180	180	1200	1300			175	175					40	1065	57		827	610		220	4474	830	3644
W. VIEW PK. - MTN. V.	173	173	1150	1150			156	156					25	824	20	181	110	153		266	3058	178	2880
Mountain View	38	38	250	250			35	35					13			5	10			35	386	13	373

West View Park	135	135	900	900			121	121					12	824	20	176	100	153		231	2672	165	2507
KINGSPORT CIRCUIT	150	111	1000	729			185	185					50	592	5	135	185			95	2087		2087
Antioch	22	15	146	103			25	25					4			25	45			12	229		229
Chalybeate Springs	20	12	130	76			20	20					6			20	15			12	161		161
Epworth	25	25	167	167			32	32					16	74		25	75			16	430		430
Gaines Chapel	13	13	87	87			16	16					3			15				10	144		144
Marble Point	12	4	88	22			15	15								10				8	59		59
Prospect	21	18	139	119			25	25					14	18		25	30			21	270		270
Salem	23	14	152	88			32	32					1	500	5					4	644		644
Weber's Chapel	14	10	91	67			20	20					6			15	20			12	150		150
NORTON	225	228	1800	1800	20	20	715	715					117	1415	28	493	35	1015		445	6311	192	6119
PENNINGTON GAP	225	225	1500	1502	15	15	312	312					17	971	84	256	50	213		273	3918	244	3674
Pennington Gap	220	220	1445	1445	14	14	297	297					14	966	84	227	50	195		256	3768	244	3524
Smyth Chapel	5	5	55	57	1	1	15	15					3	5		29		18		17	150		150
POWELL VALLEY	114	105	757	714	7		165	165					38	302		84	70	89		166	1733	50	1683
Flatwoods	9	9	51	51	1		15	15						61		14	12	89		16	267	50	217
Greenleaf	12	12	114	114	1		30	30					22	60		14	12			49	313		313
Hurricane	10	8	65	59	1		13	13						6		6	18			8	118		118
Mt. Merriman	20	17	120	103	1		17	17						128		7	7			8	287		287
Mt. Moriah	20	20	130	130	1		30	30					2	9		16	13			19	239		239
Russell's Chapel	16	13	104	88	1		20	20					7	14		11	6			37	196		196
Steeprock	7	6	43	39			10	10									4			12	71		71
Wesley's Chapel	20	20	130	130	1		30	30					7	24		12	2			17	242		242
RODA & OSAKA	190	175	1317	1317	13	13	175	175					17			132		12		154	1995		1995
Osaka	40	150	523	523	3	3	75														626		626
Roda	150	25	794	794	10	10	100						17			132		12		154	1369		1369
STICKLEYVILLE				238				60					9	57		63	13			69	509		509
Blue Springs				118				10					5	57		35				30	268		268
Mizpeth				55				10								5				9	79		79
Rollers				41				23					4			15				20	103		103
Station Creek				19				12								5					36		36
York				5				5								3				10	23		23
STONEGA & ANDOVER	180	180	1200	1200	15	15	100	100					51	158		160	100	305		438	2707	302	2405
Andover	90	90	600	600	7	7	50	50					7			80	50	152		194	1230	142	1088
Stonega	90	90	600	600	8	8	50	50					44	158		80	50	153		244	1477	160	1317
TOM'S CREEK	165	165	1100	1115	11	4	200	200					36	360		120		32		262	2294	36	2258
Mt. Pleasant				15			4	4													19		19
Tom's Creek	165	165	1100	1100	11	4	196	196					36	360		120		32		262	2275	36	2239
WISE	166	166	1104	1104	10	10	290	290					98	24	58	145	457	541		441	3334	177	3157
Pound	16	16	104	104			30	30					22			25		51		95	343	46	297
Wise	150	150	1000	1000			260	260					76	24	58	120	457	490		346	2991	131	2860
Total	$4566	$4266	$32705	$32255	$248	$167	$ 7267	$ 7298	$ 4				$ 1312	$10169	$ 559	$ 5641	$ 4405	$ 8240		$ 8193	$ 82509	$3186	79322
Total Last Year	3914	3487	32269	29910	287	163		6344	11				1666	14800	829	7786		8716		7529	83485	3519	79966
Increase	652	779	436	2345		4		954									4405			664			
Decrease					39				7				354	4631	270	2145		476			976	333	644

STATISTICAL TABLE No. 3—FINANCE—BLUEFIELD DISTRICT

CHURCH AND CHARGE	Presiding Elder		Preacher in Charge		District Work		General and Conf. Work		FINANCIAL EXHIBIT—RAISED DURING THE YEAR															
	Apportioned	Paid	Apportioned	Paid	Apportioned	Paid	Assumed	Paid	Golden Cross	Hospital	Superannuate Endowment	Superannuate Homes	Orphanage	Churches and Parsonages	Insurance Premiums	Incidentals	All Other Purposes	Total Am't Raised by Woman's Missionary Societies	Total Am't Raised by Brotherhoods	Total Am't Raised by Sun. Schools	Total	Less Items Reported Twice	Grand Total for Year
AMONATE	$ 108	$ 108	$ 1200	$ 1200	$ 24	$ 24	$ 270	$ 270					$ 98	$ 170	$	$ 174	$ 90	$		$ 290	$ 2424	$ 18	2406
Amonate	100	100	1135	1135	24	24	270	270					95	170		164	50			265	2273	15	2258
Boyd's Chapel	8	8	65	65									3			10	40			25	151	3	148
ATHENS	128	128	1500	1516	58	58	300	300					92	1944	82	88	205	295		306	5014	209	4805
Athens	113	113	1325	1325	50	50	250	250					88	1944	82	68	205	295		284	4704	205	4499
Bethel	15	15	175	175	6	6	40	40					4			20				22	282	4	278
Gardner				16	2	2	10	10													28		28
BARTLEY & ENGLISH	152	151	1545	1521	54	40	270	270					41			111	640	150		526	3450		3450
Bartley	81	81	819	819	24	15	100	100					18			45	275			200	1553		1553
Bradshaw	31	32	320	325	17	14	75	75					15			35	225	110		175	1006		1006
English	29	31	295	309	13	11	75	75					8			31	140	40		151	796		796
Raysol	6	6	56	56			20	20													82		82
Yukon	5	1	55	12																	13		13
BERWIND	83	83	977	977	40	40	200	211					55	105		240	65	209		261	2246	55	2191
Berwind	50	50	590	590	24	24	102	102					11			152	65	70		84	1148	11	1137
Canebrake	5	2	61	30	3	1	22	12								12					57		57
Cucumber	8	9	98	109	4	5	20	32					15			25				54	249	15	234
Eight													4			1				18	23	4	19
Hartwell		1		9				1					1			10				16	38	1	37
Mountain Fork	2	1	25	25	1		2													8	34		34
Newhall	18	20	203	214	8	10	54	64					24	105		40		139		81	697	24	673
BLUEFIELD—BLAND ST.	306	306	3600	3600	120	120	2100	2150					288	2100	299	3980	100	2084		1399	16426	301	16125
GRACE	243	243	2700	2700	100	100	1200	1200					145	2693	223	962	545	3024		1659	13494		13494
TRINITY	270	270	3000	3000	120	120	1200	1200					499	1212	239	1851	1625	2185		1659	13860	462	13398
BRAMWELL	153	153	1800	1800	60	60	500	505					125	1340	49	675		154	40	243	5144		5144
COALWOOD	81	81	1560	1560	60	60	365	365					127			495	125			250	3063	214	2849
Coalwood	42	42	780	780	30	30	183	183					100			295	75			190	1695	190	1505
Coretta	39	39	780	780	30	30	182	182					27			200	50			60	1368	24	1344
CRUMPLER	114	104	1200	1066	48	3	250	250					65	92		179		224		283	2266	65	2201
Ashland	57	52	600	616	24		125	200					45	85		45		224		163	1430	45	1385
Crumpler	57	52	600	450	24	3	125	50					20	7		134				120	836	20	816
DAVY-CAPELS	145	111	1437	1170	28	24	220	220	4				66	225	10		90	376		478	2774	105	2669
Capels	28	15	272	181			25	25	2				15				25	176		52	491	21	470
Davy	57	57	600	600	24	24	100	100	1				17	225	10		25	190		123	1372	51	1321
Hemphill	48	36	452	362			55	55	1				34				35	10		228	761	28	733
Mohegan	12	3	113	27	4		20	20									5			20	75	5	70

Twin Branch							20	20											55	75			75
EAST RIVER	67	66	840	840	33	14	247	247					43			99	32	2		137	1480		1480
Ada	3	2	75	75	3		22	22					2			12				4	117		117
Glenlyn	4	4	50	50	2	2	15	15												2	73		73
Hatcher	7	7	75	75	3	3	22	22								7	5			21	140		140
Mt. Hebron	3	3	40	40	1	1	12	12								2				7	65		65
Mt. Horeb	17	17	200	200	8		59	59								10		2		9	297		297
Oakvale	17	17	200	200	8		59	59					32			48	20			36	412		412
Stinson's Chapel	8	8	100	100	4	4	29	29					4			15	4			37	201		201
Thompson's Chapel	8	8	100	100	4	4	29	29					5			5	3			21	175		175
ECKMAN - KEYSTONE	180	180	2000	2000	72	3	500	500					78	320	179	483	30	1086		640	5499	151	5348
Eckman	72	72	800	800	24	3	200	200					36		54	182	5	256		245	1853	151	1702
Keystone	108	108	1200	1200	48		300	300					42	320	125	301	25	830		395	3646		3646
GARY	153	153	1800	1800	72	72	600	605					134	12	74	240	95	398		538	4121	292	3829
Elbert	8	8	100	100	10	10	31	31					7				10			96	262	5	257
Filbert	10	10	125	125	10	10	20	25					24			16	10	137		115	472	53	419
Gary	135	135	1575	1575	52	52	549	549					103	12	74	224	75	261		327	3387	234	3153
GLENWOOD	85	80	1200	1118	45	45	351	351					73	50	36	104	164	265		675	2961	73	2888
Carr Memorial	21	21	300	300	11	11	89	89					26	18		35	60	112		216	888	26	862
Greenview	23	23	325	325	12	12	95	95					36	32	36	20	49	117		179	924	36	888
New Hope	18	13	250	168	9	9	73	73					6					36		196	501	6	495
New Salem	9	9	125	125	5	5	36	36					1			10	5			37	228	1	227
Sand Lick	14	14	200	200	8	8	58	58					4			39	50			47	420	4	416
IAEGER STATION	126	126	1500	1500	60		300	310					8	1139	30	328	284	897		243	4865	483	4382
IAEGER CIRCUIT	58	46	591	469	15	3	100	100					2				40	67		72	799	72	727
Hardy	4	2	45	24	5		33	33					2				5	33		50	149	38	111
Litwar	27	27	273	273	5	3	34	34										34		12	383	34	349
War Eagle	27	17	273	172	5		33	33									35			10	267		267
JENKINJONES	215	215	2182	2182	72	72	500	500					72	238		554		355		792	4980	418	4562
Jenkinjones	137	137	1400	1400	65	65	322	322					60	223		306		265		354	3132	170	2962
Pageton	36	36	364	364	3	3	100	100								168		90		273	1034	168	866
Anawalt	36	36	364	364	4	4	60	60					12	15		80				130	701	80	621
Boyd's Chapel	6	6	54	54			18	18												35	113		113
KIMBALL	121	121	1303	1303	72	30	300	300					107	650		474	100	700		814	4599		4599
Carswell	4	4	48	48	20		50	50					36					25		184	347		347
Kimball	72	72	800	800	32	30	200	200					56	650		450	100	675		381	3414		3414
Superior	45	45	455	455	20		50	50					15			24				249	838		838
LAMAR	77	31	700	251	5		50	50									20			28	380		380
Beartown	11	3	100	31			25	25									8			12	79		79
Lamar	66	28	600	220	5		25	25									12			14	299		299
LERONA	76	76	836	836	26	14	200	200					4							105	1235		1235
Brown's Chapel	21	21	228	228	7	7	55	55					4							27	342		342
Buffalo	4	4	46	46	1		11	11												13	74		74
Elgood	42	12	137	137	4	4	33	33												13	199		199
Hill Top	1	1	14	14	1		3	3												13	31		31
Jordan's	17	17	183	183	6		44	44												13	257		257
Lerona	8	8	91	91	3	3	22	22												13	137		137
Painter's	13	13	137	137	4		32	32												13	195		195
MATOAKA	189	189	2100	2100	72	46	500	500					30		48	250	136	510		393	4202	134	4068
MAYBEURY	162	137	1800	1523	72	54	582	582					20	90		190	75	397		292	3360	120	3240
McDOWELL	127	95	1500	1032	60	7	365	365					75	112		150	200	473		630	3139		3139
MONTCALM	162	162	1800	1800	65	65	483	483					136	895	75	405	511	444		841	5817	231	5586

BLUEFIELD DISTRICT—(Continued)

CHURCH AND CHARGE	Presiding Elder		Preacher in Charge		District Work		General and Conf. Work		FINANCIAL EXHIBIT—RAISED DURING THE YEAR															
	Apportioned	Paid	Apportioned	Paid	Apportioned	Paid	Assumed	Paid	Golden Cross	Hospital	Superannuate Endowment	Superannuate Homes	Orphanage	Churches and Parsonages	Insurance Premiums	Incidentals	All Other Purposes	Total Am't Raised by Woman's Missionary Societies	Total Am't Raised by Brotherhoods	Total Am't Raised by Sun. Schools	Total	Less Items Reported Twice	Grand Total for Year
Crane Creek		10	600	600	21	21	83	83					13			45	95			224	1091	25	1066
Montcalm	81	70	600	600	23	23	82	82					40	35		100	56	93		202	1301	75	1226
Thomas Memorial	81	82	600	600	21	21	318	318					83	860	75	260	360	351		415	3425	131	3294
NORTHFORK	153	153	1700	1700	56	21	450	455					92	400		380	110	750		732	4793	139	4654
Elkhorn	36	36	400	400	16		70	70					12	14		80	30			145	787	12	775
Northfork	117	117	1300	1300	40	21	380	385					80	386		300	80	750		587	4006	127	3879
PRINCETON—1st CH.	252	252	2800	2900	108	108	1400	1425	10	5	10		359	803	135	1409	502	2130	190	1182	11420	111	11309
KEE STREET	99	95	1100	1055	41	41	300	300					22	250	20	329		260		263	2635	60	2575
Kee Street	83	79	918	873	32	32	238	238					15	250	20	300		260		184	2251	60	2191
Pisgan	16	16	182	182	9	9	62	62					7			29				79	384		384
RODERFIELD	46	7	475	363	32	5	130	31					25					40	5	97	573		573
Big Sandy	4	4	25	31	3	3	12	12					7					10		14	81		81
Marytown	11		120	92	8		34	5					6					10		20	133		133
Premier	25	3	250	190	16	1	65	11					9					20	5	41	280		280
Roderfield	6		80	50	5	1	19	3					3							22	79		79
ROCK - SPANISHBURG	62	28	770	750	24	24	160	160					35			52	212	80		299	1640	35	1605
Brush - Fork	22	8	250	250	7	7	50	50					13			15	73			101	517	13	504
Kegley	2	2	25	25	1	1	5	5								5	21			26	85		85
Mt. Olivet	3	0	35	15	1	1	5	5									14			19	59		59
Rock	18	6	275	275	7	7	50	50					12			13	58	65		83	569	12	557
Spanishburg	7	7	75	75	3	3	25	25								8	16			24	158		158
Wesley's Chapel	10	5	110	110	5	5	25	25					10			6	30	15		46	252	10	242
SPRINGTON	90	80	1000	900	35	6	250	250					16			150		202		256	1860	16	1844
Arista	18	16	210	150	7	2	50	50					4			30				54	306	4	302
Hiawatha	18	16	161	145	7		50	50								20				40	271		271
Piedmont	18	16	210	265	7	2	50	50								50				60	443		443
Springton	18	16	210	190	7	1	50	50					12			30		202		62	563	12	551
Wenonah	18	16	210	150	7	1	50	50								20				40	277		277
WAR	108	108	1200	1264	34	34	150	160					19			22	563	379		270	2819	252	2567
WELCH	216	216	2400	2400	92		600	600					121	2052	382	552	371	1578		533	8805	576	8229
WILCOE - THORPE	119	116	1201	1169	60	16	229	233					68	382	40	359	167	200		282	3032	602	2430
Havico	11	8	109	77	5		25	25						217		77					404		404
Thorpe	36	36	364	364	20		87	87					14		30	100		65		75	771	141	630
Wilcoe	72	72	728	728	35	16	116	121					54	165	10	182	167	135		207	1857	461	1396
Total	$4726	$4470	$53317	$51365	1935	1329	$15622	$15622	$ 18	$ 5	$ 10		$ 3140	$17274	$ 1921	$15285	$ 7097	$19914	$235	$17468	$ 155175	5194	149981
Total Last Year	4225	3836	49081	44881	2267	1228		12707	17		100		3073	21740	1913	16271		17965	303	15209	141288	5247	136041
Increase	501	634	4236	6484		101		2941	1				67		8			1949		2259	13887		13940
Decrease					332						90			4366		986			68			53	

STATISTICAL TABLE No. 3—FINANCE—CHATTANOOGA DISTRICT

CHURCH AND CHARGE	Presiding Elder		Preacher in Charge		District Work		General and Conf. Work		FINANCIAL EXHIBIT—RAISED DURING THE YEAR														
	Apportioned	Paid	Apportioned	Paid	Apportioned	Paid	Assumed	Paid	Golden Cross	Hospital	Superannuate Endowment	Superannuate Homes	Orphanage	Churches and Parsonages	Insurance Premiums	Incidentals	All Other Purposes	Total Am't Raised by Woman's Missionary Societies	Total Am't Raised by Brotherhoods	Total Am't Raised by Sun. Schools	Total	Less Items Reported Twice	Grand Total for Year
AETNA	$ 38	$ 38	$ 400	$ 416	$ 4	$ 4	$ 80	$ 80					$ 40	$ 174	$	$ 66	$ 43	$	$	$ 133	$ 994		994
Annex	8	8	80	42	1	1	15	15						9		8				9	92		92
Hale's	8	8	100	114	1	1	25	25					7	100		22	23			47	347		347
Hale's Bar				90									22								112		112
Hooker	8	8	65	65	1	1	10	10					4	6		9	15			27	145		145
Shelmound	6	6	65	15			10	10						25		6				7	69		69
Whiteside	8	8	90	90	1	1	20	20					7	34		21	5			43	229		229
AVONDALE	70	42	1250	850	6		75	75					19	2150	44	250	150	621		209	4410		4410
BETHEL				650												259					909		909
BRAINERD	225	225	2100	2100	24	24	750	750					92	1000		1010		415		922	6538	385	6153
BROAD STREET	70	70	900	900	8	8	145	145	11				20	137	46	270	76	350		231	2264	123	2141
CENTENARY	600	600	4200	4200	42	42	2500	3000					776	920	937	9884	1680	3545		2354	27938		27938
EASTDALE	35	35	600	300	6		50	50	1						47	54	125	53		145	810		810
EAST LAKE	148	148	1500	1500	15	15	300	300					53	550	61	780		307		300	4014		4014
FLINTSTONE	55	40	780	737	6		170	140					30	126	33	86	105	85		204	1586		1586
FORREST AVE.	160	160	2000	2000	20		350	360					105	3000	150	1100	170	382			7427	382	7045
HIGHLAND PARK	375	375	2400	2400	24	24	1500	1500					295	6581	300	2310	969	2549		3445	20748	1200	19548
KING MEMORIAL	210	167	2400	1900	24	5	500	500					68	277	36	475	27	212		758	4425	268	4157
RIDGEDALE	225	225	2100	2100	21	21	675	685					57	973	286	647	165	522		582	6263	442	5821
ST. ELMO	250	250	2500	2500	24	24	1250	1250	1		7		85	6000			2108	964	8	2042	15239	791	14448
TRINITY	260	260	2400	2400	24		625	625					72	15	123	2180	270	1159		1263	8367	386	7981
WHITE OAK	50	50	900	900	9	9	160	160			10		45	639	117	217	103	128		340	2718	205	2513
WISDOM MEMORIAL	30	30	300	147	5		75	75					4	30	7	184	19	5		114	615	30	585
BAKEWELL			60	60			10	10						30			10			80	190		190
DAYTON	170	170	2000	2000	10	10	240	240	7				201		100	321	300	170		250	3769	119	3650
DUNLAP	145	145	1500	1500	10		225	225					66	825	60	66	110	220		324	3541	341	3200
HIXSON	70	70	1056	1056	9	9	195	195	6				22	722	19	142	108	242		423	3014	8	3006
Hixson	60	60	931	931	7	7	150	150	6				22	712	19	113	44	242		359	2665	8	2657
Jackson Chapel	10	10	125	125	2	2	45	45						10		29	64			64	349		349
JASPER	100	90	1340	1221	12	2	125	66					38	365	70	123	119	102		233	2429	126	2303
Haveran Chapel	5	5	75	50				4								14	12			32	117		117
Inman	5	5	50	50				3								5					63		63
Jasper	75	75	915	915	12	2	125	52					33	339	70	82	92	102		107	1869	126	1743
Sequatchie	15	5	300	206				7					5	26		22	15			94	380		380
LOOKOUT MT.	28	5	300	210	4		75	21												67	303		303
Mount Pleasant	7		75	33	1		18													8	41		41

CHATTANOOGA DISTRICT—(Continued)

CHURCH AND CHARGE	Presiding Elder		Preacher in Charge		District Work		General and Conf. Work		FINANCIAL EXHIBIT—RAISED DURING THE YEAR														
	Apportioned	Paid	Apportioned	Paid	Apportioned	Paid	Assumed	Paid	Golden Cross	Hospital	Superannuate Endowment	Superannuate Homes	Orphanage	Churches and Parsonages	Insurance Premiums	Incidentals	All Other Purposes	Total Am't Raised by Woman's Missionary Societies	Total Am't Raised by Brotherhoods	Total Am't Raised by Sun. Schools	Total	Less Items Reported Twice	Grand Total for Year
New Salem	7	1	75	66	1		19	5												9	81		81
Payne Chapel	7	2	50	39	1		19	7												23	71		71
Pine Grove	7	2	100	72	1		19	9												27	110		110
OOLTEWAH	100	100	1000	1000			200	177					29	142		114	72	106		264	2004	24	1980
Apison	30	30	270	270			40	40					5	54		18	22			48	487		487
Harrison	10	10	110	110			40	17						18		12	50			58	275		275
Ooltewah	60	60	620	620			120	120					24	70		84		106		158	1242	24	1218
PIKEVILLE	140	101	1200	1215	15		200	200					19	119		138	12	152		280	2236	276	1960
Mount Crest				52									4			11	12			25	104		104
Pikeville	140	101	1200	1110	15		200	200					15	66		115		152		221	1980	276	1704
Wesley Chapel				53										53		12				34	152		152
RIS. FAWN & TRENTON	80	75	1005	933	10	10	160	121					23	610	23	80		200		149	2224		2224
Byrd's Chapel	5	5	87	75	2	2	5	5												8	95		95
Cave Springs	2	2	17	17	1	1	5	5												6	31		31
Rising Fawn	35	30	471	411	4	4	47	8					10			40		50		60	613		613
Sulphur Springs	1	1	60	60	1	1	13	13					3							10	88		88
Trenton	37	37	370	370	2	2	90	90					10	610	23	40		150		65	1397		1397
ROSSVILLE	200	202	1800	1818	22	22	440	440					75	7	105	400	90	504		739	4402	75	4327
SOUTH PITTSBURG	164	100	1800	1250	18		426	150					36	1	162	224	692	171		270	3056		3056
TYNER & GRAYSVILLE	85	66	900	864	12	8	260	183	3						58	39	15	7		228	1514		1514
Graysville	28	9	300	264	4		87	10							8					43	334		334
Tyner	57	57	600	600	8	8	173	173	3						50	39	15	7		185	1180		1180
WAUHATCHIE	36	16	470	442	5	3	125	68					19	177	8		54			71	858		858
Morganville	10	5	140	140	1	1	31	19					6	36			14			18	239		239
New England	4	1	28	35	1		17	15					2	35			9			11	108		108
Slygo	4	3	50	57	1	1	15	14					4	35			15			15	144		144
Wauhatchie	8	3	126	84	1		31	8					3	35			6			11	150		150
Wildwood	10	4	126	126	1	1	31	12					4	36	8		10			16	217		217
WHITWELL	70	70	870	915	7	7	180	115					70	725	18	75		240		260	2495	215	2280
Red Hill	10	10	65	65	1	1	15													40	116	10	106
Sulphur Springs	10	10	125	140	1	1	35	20						50						32	253		253
Victoria	10	10	50	50	1	1	10	10						25						35	131	10	121
Whitwell	40	40	630	660	4	4	120	85					70	650	18	75		240		153	1995	195	1800
SURPLUS								160													160		160
Total	$4189	$3925	$43231	$40484	$474	$290	$12066	$12066	$ 38		17		$ 2359	$26295	$ 2810	$21494	$ 7592	$13411	$ 8	$16680	$ 147460	5396	142064
Total Last Year	4483	3868	44400	41031	798	655		9435	46		66		2300	25076	2184	24400		17769	158	16423	143411	4816	138595
Increase		57						2631					59	1219	626					257	4049	580	3469
Decrease	294		1169	547	324	365			8		49					2906		4358	150				

STATISTICAL TABLE No. 3—FINANCE—KNOXVILLE DISTRICT

CHURCH AND CHARGE	Presiding Elder		Preacher in Charge		District Work		General and Conf. Work		FINANCIAL EXHIBIT—RAISED DURING THE YEAR														
	Apportioned	Paid	Apportioned	Paid	Apportioned	Paid	Assumed	Paid	Golden Cross	Hospital	Superannuate Endowment	Superannuate Homes	Orphanage	Churches and Parsonages	Insurance Premiums	Incidentals	All Other Purposes	Total Am't Raised by Woman's Missionary Societies	Total Am't Raised by Brotherhoods	Total Am't Raised by Sun. Schools	Total	Less Items Reported Twice	Grand Total for Year
ANDERSONVILLE	$ 106	$ 78	$ 841	$ 643	$ 10	$	$ 140	$ 140	$				$ 7	$ 136	$	$	$	$ 29	$	$ 160	$ 1193	7	1186
Andersonville	18	18	144	160	2		30	30					7					29		45	289	7	282
Big Valley	23	12	177	92	2		19	19						9						11	143		143
Irwin's Chapel	11	11	89	89	1		6	6													106		106
Moore's Gap	15	15	120	120	1		25	25						112						45	317		317
Sharp's Station	21	4	163	34	2		20	20						12							70		70
Sinking Springs	18	18	148	148	2		40	40						3						59	268		268
ASBURY	152	152	1217	1217	10	10	335	337					215	149	25	47	54	295		499	3000	99	2901
Asbury	69	69	550	550	4	4	150	150					200	29	20	20	25	179		281	1527	29	1498
Riverdale	17	17	133	133	2	2	37	37					6		5	2	19			70	291	5	286
Strawberry Plains	33	33	267	267	2	2	75	75						70		15	10	66		40	578	45	533
Trentville	33	33	267	267	2	2	75	75					9	50		10		50		108	604	20	584
CARYVILLE-FINCASTLE	103	94	822	756	12		110	115			5		19	117	28	75	35	70		173	1487		1487
Caryville	39	39	311	311	4		35	35					9	96		25	15			73	603		603
Finastle	39	33	311	267	4		50	55			5		10	21	28	20	20	70		60	589		589
Jacksboro	25	22	200	178	4		25	25								30				40	295		295
CLINTON	250	250	2000	2000	22	22	600	600					80	125	210	895	425	232		360	5199		5199
COAL CREEK	134	134	1075	1075	4	4	170	170					20	120	27	75		112		120	1857	57	1800
Briceville	31	31	250	250	1	1	50	50						10		24				30	396	10	386
Coal Creek	94	94	750	750	2	2	100	100					20	100	27	51		112		88	1344	47	1297
Sulphur Springs	9	9	75	75	1	1	20	20						10						2	117		117
CORRYTON	165	165	1500	1500			215	215					27	475				100		380	2862		2862
Bethlehem	19	19	175	175			25	25					4	75				100		40	438		438
Corryton	22	22	200	200			40	40						200						50	512		512
Hopewell	25	25	225	225			40	40					4	50						50	394		394
Mascot	94	94	850	850			100	100					19	150						200	1413		1413
Pleasant Grove	5	5	50	50																40	95		95
KNOXVILLE—BR'KSIDE	12		100		3		38	38					2	26		61				23	150		150
CENTRAL	413	413	3300	3300	25	25	1200	1200					405	8415	1036	1372	5072	805		1431	23474	802	22672
CHURCH STREET	525	525	4200	4200	25	25	1070	1072					557	18288	947	8877	9118	3062		979	47650	85	47565
EAST HILL AVE	25	25	200	200	2	2	30	30					10	21		65				156	509	10	499
EMERALD AVE	225	225	1800	1800	20	15	170	170					41	4127	42	684		216		1335	8655	1401	7254
EPWORTH	225	225	1800	1800	16	16	303	303					31	5113	60	266		544		464	8822	821	8001
FOUNTAIN CITY	225	225	1800	1800	20	20	600	600					145	3441	307	512	110	510		761	8431	265	8166
HOLSTON	30	10	370	145			25	25													180		180

KNOXVILLE DISTRICT—(Continued)

CHURCH AND CHARGE	Presiding Elder		Preacher in Charge		District Work		General and Conf. Work		FINANCIAL EXHIBIT—RAISED DURING THE YEAR														
	Apportioned	Paid	Apportioned	Paid	Apportioned	Paid	Assumed	Paid	Golden Cross	Hospital	Superannuate Endowment	Superannuate Homes	Orphanage	Churches and Parsonages	Insurance Premiums	Incidentals	All Other Purposes	Total Am't Raised by Woman's Missionary Societies	Total Am't Raised by Brotherhoods	Total Am't Raised by Sun. Schools	Total	Less Items Reported Twice	Grand Total for Year
LINCOLN PARK	225	203	1800	1626	5	5	400	400					25	1857	79	525		330		516	5566	265	5301
MACEDONIA	175	168	1400	1340	8		100	100					36	83	18	175	123	140		228	2411	62	2349
MAGNOLIA	350	350	2800	2800	25		720	720					199	8952	400	3026	4487	1966	197	5593	28690	9316	19374
MARBLE HILL & ZION	25		200	114	1		20	20					6	59		46				39	284		284
PERRY'S CHAPEL	63	63	500	576	1	1	52	54					19		26	144	460	28		248	1619	19	1600
ROSEBERRY	37	24	300	238	1	1	28	28					25	267	10	79				165	837		837
UNIVERSITY AVE.	63	6	500	250	1		48	50					3	65		109		103		176	762	171	591
VIRGINIA AVE.	187	187	1500	1500	5	5	200	200	6				30	460	28	265		869		285	3835	150	3685
WASHINGTON PIKE	275	275	2200	2200	23	23	500	500					187	127	99	700		969		589	5669		5669
WEST LONSDALE	62	24	500	259	1	1	38	38					5	21		86				63	497		497
WEST VIEW	50	50	400	400	1	1	35	35					20	175	38	45			113	150	1027		1027
LA FOLLETTE	187	187	1500	1500			360	360			50		54	1750		130	40	277		397	4745	54	4691
MIDDLEBROOK PIKE	19	19	150	150			25	25					14	394						117	719	39	680
POWELL'S STATION	125	125	1000	1000	10	5	155	157					42	736	32	277	90	338		255	3057	256	2801
Bethel	14	14	111	111	2		20	20					4	38	7	33				49	276		276
Dante	14	14	111	111	1		15	15					9	169		34	35			83	470	34	436
Lebanon	11	10	89	84	1		10	10						8						3	115		115
Powell Station	75	75	600	600	5	5	100	100					25	383	25	180	55	338		108	1894	222	1672
Valley View	11	12	89	94	1		10	12					4	138		30				12	302		302
SEVIERVILLE	147	143	1198	1159	8	13	250	250					70	490	41	192	106	410		510	3384	220	3164
Bethel	16	16	134	134	2	2	28	28					5		12	25	14			82	318		318
Henry's Cross Roads	19	19	156	156			31	31					7		5	25				58	301		301
Luretta	9	9	72	72			19	19					8	230		11	62			70	481		481
Murphy's Chapel	8	8	62	62			12	12													82		82
Ridgeway	16	12	134	95			28	28					12	40	5	25				83	300		300
Sevierville	79	79	640	640	6	11	132	132					38	220	19	106	30	410		217	1902	220	1682
STONY POINT	24	17	450	303			52	52					4		6	40		15		74	511	10	501
Bright Hope	24	8	200	170			20	20					4		6	40				42	290	10	280
Hansard's			25	10			6	6													16		16
Miller's			25	8			6	6													14		14
Stony Point		9	200	115			20	20										15		32	191		191
Total	$4604	$4362	$37423	$35851	$259	$194	$ 7989	$ 8004	$ 6		55		$ 2298	$55989	$ 3459	$18768	$20120	$11420	$310	$16246	$ 177082	14109	162973
Total Last Year	4601	4364	37022	35230	272	190		6737	7	7	61		3376	47999	4653	36899		11636	122	11759	164451	4033	160418
Increase	3		401	621		4		1267						7990					188	4487	12631	10076	2555
Decrease		2			13				1		6		78		1194	131		216					

STATISTICAL TABLE No. 3—FINANCE—MORRISTOWN DISTRICT

CHURCH AND CHARGE	Presiding Elder		Preacher in Charge		District Work		General and Conf. Work		FINANCIAL EXHIBIT—RAISED DURING THE YEAR														
	Apportioned	Paid	Apportioned	Paid	Apportioned	Paid	Assumed	Paid	Golden Cross	Hospital	Superannuate Endowment	Superannuate Homes	Orphanage	Churches and Parsonages	Insurance Premiums	Incidentals	All Other Purposes	Total Am't Raised by Woman's Missionary Societies	Total Am't Raised by Brotherhoods	Total Am't Raised by Sun. Schools	Total	Less Items Reported Twice	Grand Total for Year
BRIDGER'S CHARGE	$ 110	$ 95	$ 767	$ 730	$ 17	$ 17	$ 100	$ 100	$				$ 50	$ 120	$ 21	$ 19	$ 557	$	$	$326	$ 2035	30	2005
Bridger's Chapel	95	88	667	667	12	12	88	88					50	120	21	19	557			326	1948	30	1918
Reid's Chapel	15	7	100	63	5	5	12	12													87		87
BULL'S GAP	200	183	1400	1284	30	10	375	375					101	410	15	94	40	60		404	2976	101	2875
Antioch	19	19	131	131	3	3	35	35					10			10	2			26	236	10	226
Bull's Gap	112	112	788	788	15	5	200	200					45	350	15	50	25	60		255	1905	45	1860
Dodson's Creek	19	13	131	89	3		35	35					8			8	3			29	185	8	177
Persia	16	8	109	59	3		35	35					8	60		8	4			28	210	8	202
St. Clair	25	25	175	175	3	2	50	50					25			12	5			40	334	25	309
Whitesburg	9	6	66	42	3		20	20					5			6	1			26	106	5	101
CLINCH VALLEY	56	39	450	276	12	12	50	50					5			16	60			40	498		498
Cedar Grove	11	5	75	33	2	2	10	10													50		50
Dotson Camp	11	12	75	85	2	2	15	15					2			3	15			12	146		146
Howard's Quarter	11	5	75	38	2	2	5	5									15			5	70		70
Luttrell	7	4	50	26	1	1	5	5								11	15			8	70		70
Mt. Lebanon	11	10	75	72	2	2	15	15					3							15	117		117
Thomas Chapel	14	3	100	22	3	3										2	15				45		45
ERWIN	343	343	2400	2400	49	49	450	450	2				258	191			680	903		822	6098	449	5649
FALL BRANCH	94	82	566	530	18		234	234					21	281		59	39			150	1396	59	1337
Eastern Star	6	3	34	21	3		18	18						100		8	12			24	186	8	178
Fall Branch	14	12	86	84	3		50	50					3	25		16	6			26	222	16	206
Glen Alpine	18	18	107	107	3		36	36					10	20		14	8			23	236	14	222
Logan's Chapel	17	12	103	84	3		30	30						125		5	4			23	283	5	278
Mt. Lebanon	25	25	150	150	3		75	75					8	6		4	5			22	295	4	291
Pactolus	14	12	86	84	3		25	25						5		12	4			20	174	12	162
GREENEVILLE	300	300	2100	2100	49	49	400	400	12				935	320	161	346	66	542		1112	6343	935	5408
HAWKINS	122	99	858	651	24		336	279					50	250	20	374	67			256	2046		2046
Church Hill	50	47	350	292	8		160	112					24	74	10	325	28			195	1107		1107
Grange Hall	6	6	44	44	2		9	9					2			10	8				79		79
Lebanon	10	6	70	44	2		25	25					4	26		5	6			10	126		126
McFerrin	17	12	118	74	4		50	37					6		5	8	7			12	161		161
Mt Carmel	15	11	105	74	4		35	35					5	150	5	10	6			15	311		311
Okalona	10	6	70	39	2		10	10					4			6	2			9	76		76
Old Union	4	4	31	31			25	25								3	3			5	71		71

MORRISTOWN DISTRICT—(Continued)

CHURCH AND CHARGE	Presiding Elder		Preacher in Charge		District Work		General and Conf. Work		FINANCIAL EXHIBIT—RAISED DURING THE YEAR														
	Apportioned	Paid	Apportioned	Paid	Apportioned	Paid	Assumed	Paid	Golden Cross	Hospital	Superannuate Endowment	Superannuate Homes	Orphanage	Churches and Parsonages	Insurance Premiums	Incidentals	All Other Purposes	Total Am't Raised by Woman's Missionary Societies	Total Am't Raised by Brotherhoods	Total Am't Raised by Sun. Schools	Total	Less Items Reported Twice	Grand Total for Year
Valley Center	6	6	44	44			11	11					3			5	5			5	79		79
Smith's Chapel	4	1	26	9			5	5					2			2	2			5	26		26
INDEPENDENCE MISSION				41			10	10						900						15	966		966
JEFFERSON CITY	153	153	1072	1072	35	11	550	550					67	275	88	171	240	409		341	3377	48	3329
Jefferson City	110	110	765	765	23	11	400	425					57	275	75	131	175	336		241	2601	38	2563
Loy Memorial	30	30	220	220	8		100	75					9		13	40	40	33		59	559	10	549
Wooten Chapel	13	13	87	87	4		50	50					1				25			41	217		217
JOHNSON CITY CIRCUIT	121	121	846	846	14	14	300	300					45	533		73	168	64		449	2613	38	2575
Anderson Chapel	7	7	43	43	2	2	20	20					3			3	17			20	115		115
Austin Springs	29	29	203	203	3	3	80	80					14	145		19	58	64		170	785	38	747
Boring Chapel	8	8	102	102	2	2	25	25					5	10		6	15			8	181		181
Tiner's Hill	29	29	196	196	3	3	80	80					13	165		21	40			137	684		684
Watauga	23	23	127	127	2	2	45	45					3	213		13	21			71	518		518
Watauga Point	25	25	175	175	2	2	50	50					7			11	17			43	330		330
JOHNSON CITY—E. PARK	85	85	1200	1235	7	7	135	150					23	816	31	149		232		281	3009	145	2864
MUNSEY MEMORIAL	472	472	3300	3300	130	130	2600	2600					94	691	374	3706	600	1779		1680	16126	794	15332
JONESBORO	87	87	612	612	11	11	150	241					49	783	18	185	165	115		205	2471		2471
Jonesboro	54	54	420	420	6	6	100	186					49	100	12	125	100	115		123	1290		1290
Marvin's Chapel	33	33	192	192	5	5	50	50						683	6	60	65			82	1176		1176
LIMESTONE	172	172	1213	1258	27	10	300	300					317	365		115		340		207	3084	315	2769
Afton	22	22	153	178	5	3	65	65					125	60		30		130		51	664	125	539
Chuckey	18	18	132	132	3		30	30								15				10	205		205
Greenwood	7	7	53	53			5	5					2	35						7	109		109
Limestone	75	75	525	540	10	7	120	120					165	90		40		210		79	1326	125	1161
McCardy	19	19	131	136	3		30	30					9	30		10				22	256	9	247
New Victory	12	12	88	88	3		30	30					8	125		10				23	296	8	288
Rhea Town	19	19	131	131	3		20	20					8	25		10				15	228	8	220
MORRISTOWN CIRCUIT	183	162	1283	1135	29	29	271	271					72	10		72		180		414	2345	72	2273
Economy	17	15	123	108	2	2	28	28					2	5		12		18		18	208	2	206
Holston Chapel	32	32	218	218	5	5	45	45					6			12		1		78	397	6	391
Liberty Hill	62	43	438	305	9	9	91	91					38			24		71		175	756	38	718
Noe's Chapel	31	31	219	219	7	7	53	53					16	5		12		72		90	500	16	484
Panther Springs	41	41	285	285	6	6	54	54					10			12		18		53	484	10	474

MORRISTOWN STATION	343	343	2400	2400	90	90	1200	1200					281	125	330	1206	255	1008		851	8089	281	7808
MOSHEIM	204	195	1421	1351	29	22	250	260					84	655	18	113	195	31		221	3145		3145
Albany	31	31	219	219	4	4	30	32					6			10	25			25	352		352
Hardin's Chapel	14	14	96	96	2	2	20	22					8	25		20		16		20	223		223
Harmon's Valley	16	16	109	109	2	2	15	17					15	210	5	10	10			25	419		419
Mosheim	53	48	372	333	8	8	70	70					35	50		18	25	15		56	658		658
Romeo	19	19	131	131	3	3	25	27					6	50	8	15	10			25	294		294
Warrensburg	53	49	372	341	7		70	70					12	182		15	125			56	844		844
Wesley Chapel	18	18	122	122	3	3	20	22					2	138	5	25				20	355		355
NEWPORT	214	214	1500	1500	34	34	325	325					39	148	56	221	249	150		208	3144		3144
NOLACHUCKEY	89	89	625	625	15	15	250	250					56	110	6	123	2	20		507	1803	56	1747
Bethesda	13	13	87	87	3	3	50	50					6	22	3	10		18		57	269	6	263
Embreeville	5	5	35	35	1	1	20	20					1							34	96	1	95
Erwin Second	25	25	175	175	2	2	30	30					22	22		50				210	536	22	514
Mt. Carmel	18	18	132	132	3	3	50	50					17	22	3	13	2	2		111	373	17	356
Sevier's	15	15	109	109	3	3	50	50					4	22		5				35	243	4	239
Speedwell	13	13	87	87	3	3	50	50					6	22		45				60	286	6	280
PARROTTSVILLE	104	104	770	745	14	14	200	200					30	75			112			118	1398	82	1316
Bybee	10	10	75	75	2	2	20	20									10				117		117
Fowler's Grove	12	12	84	84	2	2	20	20					4				26			30	178	25	153
Mulberry Gap	4	4	24	24	2	2	10	10									10				50		50
Nough-Timberidge	13	13	97	97	2	2	25	25					6				20			26	189	18	171
Oven Creek	30	24	195	170	2	2	50	50					14				20			34	314	10	304
Parrottsville	24	24	176	176	1	1	50	50					6				10			16	283	15	268
Rehobeth	12	12	84	84	2	2	20	20									6			6	130	6	124
Sulphur Springs	5	5	35	35	1	1	5	5						75			10			6	137	8	129
ROGERSVILLE	218	218	1527	1527	20	20	217	246					40	227	54	193	76	221		253	3075	40	3035
Edgewood	8	8	52	58	1	1	15	18						20		2				13	120		120
Glendale	14	14	100	100	2	2	26	40					15	2		2				32	208	15	193
Rogersville	171	168	1200	1178	14	14	150	150					20	198	54	176	76	221		184	2439	20	2419
Spear's Chapel	25	28	175	191	3	3	26	38					5	7		3				24	298	5	293
SURGOINSVILLE	141	116	1000	830			225	225					37	47	15	103	177	78		220	1848	220	1628
Ames	16	7	114	49			20	20							4	8	16			16	120	16	104
Bethel	22	18	153	125			45	45					11		5	12	24			35	275	35	240
Cold Springs	6	4	44	26			9	9						24		10				10	83	10	73
Fudge's Chapel	28	26	197	184			60	60					10		6	19	64			74	443	74	369
Kinkead	12	12	89	89			16	16						8		7					132		132
Meadowview	7	6	53	48			10	10					4			10					78		78
Maple	19	12	131	90			13	13						10		10	6			6	147	6	141
Surgoinsville	31	31	219	219			52	52					12	5		27	67	78		79	570	79	491
TATE - RUTLEDGE	143	116	1006	814	25		225	225					58	73	10	84	53	36		196	1665	60	1605
County Line	6	7	44	46	2		10	10						2		6					71		71
Galbraith	31	18	219	124	5		40	40					12	8	5	24				45	276	12	264
Mary's Chapel	9	9	66	66	3		15	15						11		6	10			11	128		128
Mooresburg	38	38	263	268	8		75	75					34	15		24	43			71	568	34	534
Rutledge	31	29	218	201	5		50	50					10	16	5	16		36		44	407	12	395
Tate Springs	28	15	196	109	2		35	35					2	21		8				25	215	2	213
TAZEWELL	145	125	1095	880	20	10	275	275					37	442	25	27	15	347		319	2502	312	2190
Gibson Hall	6	2	44	15	1		10	7						1		2					27		27
New Tazewell	37	30	263	210	5	3	55	48						25	25	5	5	120		50	521	75	446

MORRISTOWN DISTRICT—(Continued)

CHURCH AND CHARGE	Presiding Elder		Preacher in Charge		District Work		General and Conf. Work		FINANCIAL EXHIBIT—RAISED DURING THE YEAR														
	Apportioned	Paid	Apportioned	Paid	Apportioned	Paid	Assumed	Paid	Golden Cross	Hospital	Superannuate Endowment	Superannuate Homes	Orphanage	Churches and Parsonages	Insurance Premiums	Incidentals	All Other Purposes	Total Am't Raised by Woman's Missionary Societies	Total Am't Raised by Brotherhoods	Total Am't Raised by Sun. Schools	Total	Less Items Reported Twice	Grand Total for Year
Tazewell	75	75	525	525	8	7	150	160					35	400		10	10	227		240	1684	235	1454
Thompson Chapel	19	8	131	57	3		20	20					2	8		5				15	115	2	113
Union Chapel	18	10	132	73	3		40	40						8		5				14	150		150
WHITE PINE	161	161	1129	1129	29	29	200	200					81	230	6	140		221		278	2475	125	2350
Beth-Car	6	6	44	44	2	2	5	5													57		57
Dandridge	35	35	240	240	3	3															278		278
Graham's Chapel	9	9	66	66	2	2	10	10					4							40	130		130
Rorex Chapel	22	22	153	153	5	5	40	40					16	40						35	311	10	301
Seahorn's Chapel	37	37	263	263	8	8	80	80					23	140				60		85	700	40	660
White Pine: Trinity	52	52	363	363	9	9	65	65					38	50	6	140		161		187	925	75	850
Total	$4260	$4074	$30540	$29271	$728	$583	$ 9548	$ 9716	$ 14				$ 3530	$ 8077	$ 1248	$ 7589	$ 3816	$ 6736		$ 9873	$ 84527	$4162	80365
Total Last Year	4780	4203	29147	27079	458	319		8105	14				3379	8374	904	10257		6941		8858	80368	2375	77993
Increase			393	2192	270	264		1611					2151		344					1015	4159	1787	2372
Decrease	520	129												297		2668		205					

STATISTICAL TABLE No. 3—FINANCE—SWEETWATER DISTRICT

CHURCH AND CHARGE	Presiding Elder		Preacher in Charge		District Work		General and Conf. Work		FINANCIAL EXHIBIT—RAISED DURING THE YEAR															
	Apportioned	Paid	Apportioned	Paid	Apportioned	Paid	Assumed	Paid	Golden Cross	Hospital	Superannuate Endowment	Superannuate Homes	Orphanage	Churches and Parsonages	Insurance Premiums	Incidentals	All Other Purposes	Total Am't Raised by Woman's Missionary Societies	Total Am't Raised by Brotherhoods	Total Am't Raised by Sun. Schools	Total	Less Items Reported Twice	Grand Total for Year
ATHENS STATION	$ 225	$ 225	$ 1500	$ 1500	$ 75	$ 75	$ 500	$ 500	$				$ 88	$ 426	$ 62	$ 281	$ 380	$ 126		$ 350	$ 4013	$ 88	3925
ATHENS CIRCUIT	30	20	203	131	14	2	25	30					7			20				49	259		259
Carlock	10	3	68	20	4		5	5					4			5				13	50		50
Idlewild	2	1	13	5	2		5	2													8		8
Liberty	4	2	26	10	2		5	3												9	24		24
Rocky Mt.	3	3	22	22	2	2	5	5					1							10	43	1	42
Wesleyan	11	11	74	74	4		5	15					2			15				17	134		134
BENTON	109	100	724	660	22	22	100	108				9	52	296		65	75	202		152	1741	208	1533
Benton	30	30	200	200	6	6	30	34				2	30	135		25	48	123		62	695	143	552
Chester	12	8	75	50	2	2	10	10						48		8				20	146		146
Conasauga	30	30	200	200	6	6	30	34				2	12	98		23	12	79		47	543	55	488
Mt. Hermon	26	25	174	164	5	5	20	20				5	10	15		6	15			23	288	10	278
Ocoee	11	7	75	46	3	3	10	10								3					69		69
CHARLESTON	150	150	1000	1000	30	30	210	210						15	42	182	85	103		316	2133	419	1714
Calhoun	45	45	305	305	10	10	66	66						15		44	17	70		84	656	154	502
Charleston	54	54	346	346	10	10	96	96							42	60	48	33		133	822	166	656
Heneger	5	5	35	35			4	4								30	8			15	97	15	82
Tasso	46	46	314	314	10	10	44	44								48	12			84	558	84	474
CLEVELAND	375	375	2500	2500	125	125	1000	1000					230	1592	137	1410		1047		722	9138	230	8908
CONCORD	173	174	1156	1163		5	240	243					45	406	6	114	181	167		302	2806	137	2669
Concord	121	121	808	808		3	160	160					29	125	3	75	139	167		163	1793	116	1677
Martel	52	53	348	355		2	80	83					16	281	3	39	42			139	1013	21	992
DECATUR	90	90	600	622	18	10	100	102					57	306		84	45	151		94	1561	136	1425
Asbury				4																4	8		8
Concord	11	11	75	75	5	5	15	15								8					114		114
Decatur	48	54	300	354	5	5	50	68					49	20		48	25	30		58	711	20	691
Goodfield	7	7	50	50	1		5	5					8	116		10	15	121		12	344	116	228
Mt. Carmel	7	7	50	50	1		5	4													61		61
Mt. Olivet	3	3	25	25	1		5							50		8				5	91		91
Oak Grove	11	5	75	41	5		15	10						120		10	5			15	206		206
Tennville	3	3	25	23			5														26		26
DUCKTOWN	180	180	1200	1200	12	12	200	200					15	777	49	153		113		421	3120	206	2914
ETOWAH	225	196	1500	1312		11	200	201					36	3012	66	485	88	94		343	5844	134	5710

SWEETWATER DISTRICT—(Continued)

CHURCH AND CHARGE	Presiding Elder		Preacher in Charge		District Work		General and Conf. Work		FINANCIAL EXHIBIT—RAISED DURING THE YEAR														
	Apportioned	Paid	Apportioned	Paid	Apportioned	Paid	Assumed	Paid	Golden Cross	Hospital	Superannuate Endowment	Superannuate Homes	Orphanage	Churches and Parsonages	Insurance Premiums	Incidentals	All Other Purposes	Total Am't Raised by Woman's Missionary Societies	Total Am't Raised by Brotherhoods	Total Am't Raised by Sun. Schools	Total	Less Items Reported Twice	Grand Total for Year
EVANSVILLE	150	57	1000	616	30		100	100					16	64		47	75			96	1071	16	1055
Concord	10		73	32	5		10	10						50		5	28			10	135		135
Evansville	50	10	275	123	5		15	15					5	14		30	26			29	252	5	247
John's Chapel	25	27	229	115	5		45	45					4			3	16			19	229	4	225
New Bethel	50	20	256	236	5		15	15					3			5	5			22	306	3	303
Pennine	10		114	57	5		10	10					4			2				16	89	4	85
Washington	5		53	53	5		5	5								2					60		60
HARRIMAN STATION	240	210	1600	1400	30	30	150	150					23	456	212	220	246	269		344	3560	20	3540
HARRIMAN CIRCUIT	110	110	753	753	9	9	100	100					29	440		86				387	1914	115	1799
Asbury	8	8	57	57	1	1	12	12					5	80						51	214	5	209
Emory Gap	10	10	70	70	1	1	17	17					7	5						84	194	7	187
Petros	23	23	154	154	1	1	18	18					11	150		86				141	584	97	487
Swan Pond	23	23	154	154	2	2	18	18					4	100						69	370	4	366
Wheat	25	25	176	176	2	2	17	17						100							320		320
Winton's Chapel	21	21	142	142	2	2	18	18					2	5						42	232	2	230
HIWASSEE COLLEGE	38	38	250	250	11	11	150	150					10	123		30	132	133		400	1277	625	652
HIWASSEE CIRCUIT	24	21	190	149	4	2	50	50					4	1304						28	1558	21	1537
Beulah	7	7	50	50	2	2	10	10													69	7	62
Ebeneezer	1	1	10	6			5	5												4	16	1	15
Eleazar	7	6	50	43	1		12	12					4	1304						12	1381	6	1375
Epworth	1		20	5			5	5												3	13		13
Prospect	1	1	10	10			5	5													16	1	15
Wesley's Chapel	7	6	50	35	1		13	13												9	63	6	57
LENOIR CITY	180	165	1200	1125	45	45	350	264					145	100		345	100	342		261	2892	145	2747
Browder Memorial	45	30	300	225			50	25					25	25		30		100		61	521	25	496
Lenoir City	135	135	900	900	45	45	250	239					120	75		315	100	242		200	2371	120	2251
LOUDON CHARGE	210	210	1400	1400	42	28	200	250					154	192	124	200		501		694	3753	151	3602
Loudon	150	150	1000	1000	30	28	150	200					122	37	100	164		451		619	2871	144	2727
Philadelphia	60	60	400	400	12		50	50					32	155	24	36		50		75	882	7	875
LOUDON CIRCUIT	60	60	400	400	5	5	100	100					21			17	4			97	704		704
Bowman's Chapel	3	3	18	18			5	5					3							9	38		38
Chestau	20	20	140	140	1	1	40	40					5			9	3			20	238		238
Forkner's Chapel	12	12	63	63	1	1	15	15												10	101		101

New Hope	8	8	54	54	1	1	15	15								8	1			12	99		99
Poplar Springs	10	10	75	75	1	1	15	15					10							36	147		147
Walnut Grove	7	7	50	50	1	1	10	10					3							10	81		81
LOUISVILLE	120	135	800	910	22	22	100	150				15	74	950		28		137		336	2757	65	2682
Booth's Chapel	17	17	100	118	3	3	15	15					17	40				31		25	266		266
Louisville	45	45	300	300	9	9	35	70				5	25	410		18		68		150	1100	59	1041
Tukaleechee Chapel	53	53	300	350	5	5	35	50				10	18	250						141	877	6	871
Williamson Chapel	20	20	100	142	5	5	15	15					14	250		10		38		20	514		514
MADISONVILLE	225	196	1500	1306	30	31	350	350			25	10	52	196	37	191	355	164		286	3199	100	3099
Madisonville	113	113	750	750	15	15	200	200					40	23	37	92	213	164		169	1816	40	1776
Oakland	56	56	375	375	10	11	100	11			25	10	4	95		60	112			62	910	28	882
Vonore	56	27	375	181	5	5	50	50					8	78		39	30			55	473	32	441
MARYVILLE	270	270	1800	1800	45	45	400	425				30	70	2248	150	920	170	1148		564	7840	740	7100
Maryville	225	225	1500	1500	30	30	350	375				20	51	2210	140	890	160	1148		564	7313	740	6575
Peck's Chapel	45	45	300	300	15	15	50	50				10	19	38	10	30	10				527		527
RICEVILLE	90	90	600	600			120	120					42	24		10	45	7		170	1108	42	1066
Blewin's Chapel	5	5	26	26			10	10					3							8	52	3	49
Piney Grove	5	5	40	32			15	15						5						15	72		72
Riceville	35	35	239	239			35	35					20	14		10	15	7		69	444	20	424
Rose Hill	13	13	87	87			15	15					4							20	139	4	135
Shelton Memorial	15	15	100	108			27	27					10				5			34	199	10	189
Spring Creek	17	17	108	108			18	18					5	5			25			24	202	5	197
ROCKWOOD	120	120	800	800		10	130	132					50	573	59	145	87	213		412	2601	259	2342
SOUTH CLEVELAND	153	153	1036	1046	20	20	155	155					15	496	70	141		121		136	2353	15	2338
Black Fox	45	45	305	310	10	10	50	50					6	10	3	28				26	488	6	482
South Cleveland	102	102	688	692	10	10	85	85					9	486	67	101		121		98	1771	9	1762
Valley Head	6	6	43	44			20	20								12				12	94		94
SPRING CITY	180	180	1200	1200	15	15	200	200				5	36	609	10	97	15	99		314	2780	36	2744
Friendship	7	7	50	50	2	2	15	15						30							104		104
Rhea Springs	38	38	250	250	3	3	50	50					8	265		25	15			94	752	8	744
Spring City	127	127	850	850	8	8	120	120				5	28	310	10	72		99		220	1849	26	1823
Saint Clair	8	8	50	50	2	2	15	15													75		75
SWEETWATER	225	225	1500	1500	70	70	600	600			63		159	60	248	375	1200	296		556	5352	122	5230
Total	$3958	$3750	$25659	$25343	$674	$635	$ 5830	$ 5890	$		88	69	$ 1430	$14665	$ 1272	$ 5646	$ 3283	$ 5433		$ 7830	$ 75334	$4030	71304
Total Last Year	3329	3238	23761	21857	925	487		3609			27		1541	11161	1292	7082		5737		5863	63425	4070	59255
Increase	629	512	1898	3486		148		2281			61	69		3504			3283			1967	11909		11049
Decrease					251								111		20	1436		304				140	

STATISTICAL TABLE No. 3—FINANCE—TAZEWELL DISTRICT

CHURCH AND CHARGE	Presiding Elder		Preacher in Charge		District Work		General and Conf. Work		FINANCIAL EXHIBIT—RAISED DURING THE YEAR														
	Apportioned	Paid	Apportioned	Paid	Apportioned	Paid	Assumed	Paid	Golden Cross	Hospital	Superannuate Endowment	Superannuate Homes	Orphanage	Churches and Parsonages	Insurance Premiums	Incidentals	All Other Purposes	Total Am't Raised by Woman's Missionary Societies	Total Am't Raised by Brotherhoods	Total Am't Raised by Sun. Schools	Total	Less Items Reported Twice	Grand Total for Year
BELFAST CIRCUIT	$ 90	$ 74	$ 755	$ 541	$ 10	$ 10	$ 100	$ 100	$				$ 9	$ 116	$	$ 31	$ 99	$ 143		$ 67	$ 1190	$ 122	1068
Barret's Chapel	7	6	60	46	1	1	8	4						4			7				68		68
Belfast	60	54	500	395	7	8	67	88					9	103		31	92	143		57	980	122	858
Bradshaw	11	8	95	57	1	1	13	6						5						6	83		83
Clifton	12	6	100	43	1		12	2						4						4	59		59
BOISSEVAIN - COOPERS	192	192	1600	1600	48	48	480	480					60		31	141	347	258		424	3581		3581
Boissevain	108	108	900	900	26	26	260	260					30			141	47	190		205	1907		1907
Coopers	72	72	600	600	20	20	200	200					30		31		300	68		219	1540		1540
Cooldale	6	6	50	50	1	1	10	10													67		67
Sheffle's Chapel	6	6	50	50	1	1	10	10													67		67
BUCHANAN CIRCUIT	16	16	114	115	4	4	40	50					7	416		3	2	11		26	650	16	634
Hale's Chapel			11	11													2	11		5	29	6	23
Tiller's Chapel			5	5			2	2													7		7
Ball's Chapel				1																1	2		2
Austin's Chapel			9	3			3	3						1		3				6	16	3	13
Looney's Chapel	16	16	64	70	4	4	25	35					7	15						12	159	7	152
Coleman Memorial														400							400		400
Boyd's Chapel			25	25			10	10												2	37		37
Red Meadow																							
Sullivan's Chapel																							
CASTLEWOOD - DANTE	120	91	1000	760	10	10	100	105					14	210	8	67	10	229		56	1560	34	1526
Castlewood	72	48	600	398	6	6	60	60					10	20	8	40	10			52	832	20	812
Dante	48	41	400	339	4	4	40	40					4	10		27		229		4	698	14	684
Carbo		2		23				5													30		30
CEDAR BLUFF CIRCUIT	134	134	1116	1123	31	14	314	314					38	155		142		229		350	2499	227	2272
Cedar Bluff	53	53	447	447	12	2	125	125					9	63		68		155		130	1052	150	902
Cliffield	7	7	63	67	2	2	17	18					2	5		14		20		27	162	2	160
Green's Chapel	3	3	22	6			5	4								12					25		25
Mt. Carmel	5	5	45	45	1	1	13	13													64		64
Mt. Hermon	5	5	45	45	1	1	13	13					10	10		3				16	103	10	93
Mt. Pleasant	12	12	88	88	2	1	20	20					3	25		5				35	189	3	186
Midway	30	30	255	255	7	2	71	71					8	46						100	512	50	462
Pounding Mills	12	12	88	107	4	4	35	35					6	6		40		54		30	294	12	282
Steelesburg	7	7	63	63	2	1	15	15												12	98		98

CLINTWOOD CIRCUIT	132	108	1136	917	15	15	150	150					30	448		248	115	604		360	2995	298	2697
Clintwood	54	44	460	376	5	5	80	80					10	390		100	40	277		140	1470	198	1272
Clinchco	30	30	248	248	5	5	35	35						25		125	50	195		100	813	25	788
Freemont	16	16	138	138	3	3	10	10					5	10		10	10	60		37	299	10	289
McClure	32	18	290	155	2	2	25	25					15	15		13	15	72		83	413	65	348
DICKENSONVILLE CT.	95	69	711	514	10	4	100	99					5	107						88	886	12	874
Bethany	15	9	115	70	1	1	18	11						100						15	206		206
Dorton	12	11	87	73	2		10	8												10	102		102
Esther Memorial	16	16	119	119	1	1	18	17					4	4						25	186	8	178
Grassy Creek	6	4	46	33	1	1	9	9						3						10	60	3	57
Oak Grove	15	4	115	36	1		9	21												7	68		68
Stewart's Chapel	16	16	114	114	2		18	18												11	159		159
Sulphur Springs	15	9	115	69	2	1	18	15					1							10	105	1	104
EGGLESTON CIRCUIT	114	117	1200	1014	45	29	450	417					44	168	13	131	10	14	34	196	2187	10	2177
Eggleston	48	36	355	301	10	5	120	107					8	22		57	10	14	34	24	618		618
Big Stony	19	15	172	135	10	5	75	63					15		4	9				44	290		290
Bear Spring	21	17	194	149	10	5	85	77					9	6		15				40	318		318
Green Valley	8	8	78	78	3	2	30	30					2							19	134		134
Mt. View	8	8	77	77	2	2	20	20						20		25				20	172		172
Wesley's Chapel	40	33	324	279	10	10	120	120					10	120	9	25				49	655	10	645
ELK GARDEN CIRCUIT	80	80	670	670	10	10	100	130	5				31	198		142	220	254		193	1933	75	1858
Elk Garden	80	80	600	600	10	10	85	100	5				31	173		130	197	254		160	1740	75	1665
Loop			40	40			10	20								5	12			13	90		90
Blackford			30	30			5	10						25		7	11			20	103		103
GRAHAM STATION	264	264	2200	2200	52	52	520	520					91	1841	8	718	67	879		1866	8506	1405	7101
GRAHAM CIRCUIT	180	180	1500	1500	23	23	225	230						241			156	94		378	2802		2802
Bailey	20	20	160	160	3	3	20	20						49			11			33	296		296
Ebenezer	40	40	340	340	5	5	60	60						112			28			56	641		641
Falls Mills	25	25	230	230	4	4	25	30									26			58	373		373
Harmon's Chapel	15	15	130	130	2	2	20	20									13			35	215		215
Macedonia	20	20	160	160	2	2	20	20						80			17			20	319		319
May's Chapel	25	25	190	190	3	3	25	25									14	46		21	324		324
Midway	30	30	260	260	4	4	50	50									34	48		127	553		553
Tip Top	5	5	30	30			5	5									13			28	81		81
GRUNDY	72	72	600	600	25		150	150					15	950		50	150	340		175	2502	300	2202
HONAKER	139	139	1018	1018	20	20	200	200					39	545	39	97	310	402		218	3027		3027
Cleveland	21	21	154	154	5	5	46	46					18	250	12	13	62	164		80	825		825
Gardner	30	30	220	220	5	5	46	46					2	60		22	70			38	493		493
Honaker	81	81	592	592	9	9	95	95					19	220	27	52	160	238		97	1590		1590
Sword's Creek	7	7	52	52	1	1	13	13						15		10	18			3	119		119
LEBANON	168	168	1400	1400	40	40	400	400	21				17	474		115	75	290		183	3183	170	3013
NARROWS	180	180	1500	1500	35	35	350	350					95	185	55	255	500	267		800	4222	95	4127
Narrows	155	155	1250	1250	25	25	275	275					90	150	50	200	450	267		650	3562	90	3472
Hales	13	13	125	125	5	5	38	38					5	25	5	30	25			75	346	5	341
Kathleen	12	12	125	125	5	5	37	37						10		25	25			75	314		314
NORTH TAZEWELL	183	183	1520	1520	44	44	440	440					179	331		332	413	640		541	4623	442	4181
Bishop	72	72	600	600	22	22	180	180					19	25		50	375	238		194	1775	107	1668
Brown's Chapel	8	8	60	69			25	25					3	20						23	148	13	135
Diley's Chapel	7	7	60	51			15	15								5				10	88		88
North Tazewell	96	96	800	800	22	22	220	220					157	286		277	38	402		314	2612	322	2290
PEARISBURG	144	144	1200	1200	48	48	520	520	12				41		3	99	634	376		356	3433		3433
POCAHONTAS	216	216	1800	1800	51	51	520	520					71	34	50	241	340	356		271	3950	49	3901

TAZEWELL DISTRICT—(Continued)

CHURCH AND CHARGE	Presiding Elder		Preacher in Charge		District Work		General and Conf. Work		FINANCIAL EXHIBIT—RAISED DURING THE YEAR														
	Apportioned	Paid	Apportioned	Paid	Apportioned	Paid	Assumed	Paid	Golden Cross	Hospital	Superannuate Endowment	Superannuate Homes	Orphanage	Churches and Parsonages	Insurance Premiums	Incidentals	All Other Purposes	Total Am't Raised by Woman's Missionary Societies	Total Am't Raised by Brotherhoods	Total Am't Raised by Sun. Schools	Total	Less Items Reported Twice	Grand Total for Year
RICHLANDS	216	216	1800	1800	34	34	299	320					27	309	58	160		633		364	3911	197	3714
Raven	21	21	179	179	4	4	39	45								10				29	288		288
Richlands	195	195	1621	1621	30	30	260	275					27	309	58	150		633		325	3623	197	3426
ROCKY GAP	107	98	893	822	26	26	260	260					47	186	15	69	103	128		252	2006	146	1860
Bishop's Chapel	4	3	46	27	2	2	13	10												2	44		44
Calvary	16	13	134	115	3	3	37	37					6	43		10	5	64		20	315		315
Green Valley	5	5	50	50	2	2	11	11						6		5	10			15	104		104
Kinser's Chapel	16	15	134	129	3	3	37	37					15	53		10		64		20	346		346
Laurel	1		9	7																	7		7
Nebo	11	11	89	89	2	2	23	23					1	23		5				20	174		174
Pine Grove	9	11	71	78	2	2	28	33						10		5	20			6	165		165
Rocky Gap	32	28	243	237	8	8	80	85					23	22	15	26	68			145	657		657
Round Bottom	4	3	46	19	2	2	13	6								3				9	42		42
Sunny Point	9	9	71	71	2	2	18	18					2	30		5				15	152		152
STAFFORDSVILLE	96	75	789	616	23	10	225	225					27		75		100	215		135	1478	27	1451
Eaton's Chapel	22	16	188	124	5	2	50	50					5		15		20			30	262		262
Pleasant Hill	22	16	188	133	5	1	50	50					6		20		40	53		30	349		349
Shady Grove	22	22	188	188	5	5	50	50					7		15		35			30	352		352
Staffordsville	8	8	67	67	3	1	25	25					3		10		20			15	149		149
Thessalia	22	13	188	104	5	1	50	50					6		15		20	162		30	401	27	374
ST PAUL	64	67	536	776	10	10	100	110					42	233		148	280	280		201	2147	333	1814
Missions		3		240				5						18		23	11			27	327		327
St. Paul	64	64	536	536	10	10	100	105					42	215		125	269	280		174	1820	333	1487
TAZEWELL STATION	325	325	2700	2700			1400	1400	80				485		248	648	800	1246		1055	8987	260	8727
TAZEWELL CIRCUIT	174	174	1286	1286	25	25	250	250					20	104			215	150		186	2410	20	2390
Burke's Garden	18	18	132	132	2	2	25	25						10			15			15	217		217
Concord	17	17	123	123	3	3	35	35					6	9			25	65		25	308	6	302
Cove	46	46	339	339	5	5	50	50						17			20			15	492		492
Glenwood	12	12	88	88	2	2	15	15						20			5			15	157		157
Liberty	9	9	66	66	2	2	15	15									10			15	117		117
Mt. Olivet	15	15	110	110	3	3	35	35					6	30			15	65		25	304	6	298
Pleasant Hill	18	18	132	132	3	3	35	35					8	9			60			37	302	8	294
Pisgah	20	20	150	150	2	2	5	3									5	20		15	227		227
White	19	19	146	146	3	3	35	35						9			60			24	296		296
WEST GRAHAM	168	168	1400	1400	20	20	200	200					33	349	30	141		300		368	3009	227	2782
Total	$3669	$3550	$30444	$29392	$659	$582	$ 7893	$ 7940	$118				$ 1467	$ 7600	$ 633	$ 3978	$ 4946	$ 8338	$ 34	$ 9099	$ 77677	3679	73998
Total Last Year																							
Increase																							
Decrease																							

STATISTICAL TABLE No. 3—FINANCE—WYTHEVILLE DISTRICT

CHURCH AND CHARGE	Presiding Elder		Preacher in Charge		District Work		General and Conf. Work		FINANCIAL EXHIBIT—RAISED DURING THE YEAR														
	Apportioned	Paid	Apportioned	Paid	Apportioned	Paid	Assumed	Paid	Golden Cross	Hospital	Superannuate Endowment	Superannuate Homes	Orphanage	Churches and Parsonages	Insurance Premiums	Incidentals	All Other Purposes	Total Am't Raised by Woman's Missionary Societies	Total Am't Raised by Brotherhoods	Total Am't Raised by Sun. Schools	Total	Less Items Reported Twice	Grand Total for Year
AUBURN	$ 132	$ 132	$ 918	$ 918	$ 11	$ 11	$ 305	$ 305	$				$ 40	$ 119	$ 8	$ 232	$ 5	$ 148		$ 334	$ 2252	$ 25	2227
Auburn	32	32	218	218	2	2	70	70					10	104	8	60	5	92		92	693	11	682
Bethell	16	16	109	109	2	2	65	65					9	30				14		25	270		270
Cecil's Chapel	11	11	79	79	2	2	40	40					5	35						35	207		207
Fairview	32	32	218	218	1	1	70	70					10	15		40		28		100	514	10	504
Graysontown	14	14	96	96	1	1	10	10					2	28						30	181		181
Pilot	22	22	163	163	2	2	50	50					4			31		14		42	328	4	324
Sidney	5	5	35	35	1	1	5	5								8				10	64		64
BLAND	175	151	1200	1023	12	6	250	250					19	455		180	120	251		240	2695	20	2675
Bastian	14	10	100	65	2		15	15						250		40	20			72	472		472
Bland	65	65	435	435	2	3	110	110					10	200		60	80	251		70	1284	20	1264
Central	39	30	261	196	2		45	45					5	5		25	20			25	341		341
Newberry's	29	22	194	153	2	1	40	40								15	5				236		236
Trinity	20	16	145	109	2	2	25	25					4			25	5			45	231		231
Walker's Creek	8	8	65	65	2		15	15								15	4			28	135		135
CEDAR SPRINGS	182	183	1212	1214	12	15	350	357					71	293	22	133	180	445		275	3188	77	3111
Asbury	66	66	384	384	4	5	150	150					26	124	8	79	60	314		130	1346	69	1277
Blue Springs	33	33	192	192	2	3	75	75					25	40	9	5		41		40	463		463
Elizabeth	12	12	138	138	1	2	25	26					4	60		21	25			24	311		311
Groseclose	12	13	138	140	1	1	25	26					3	25		10	28			21	267		267
Speedwell	20	20	130	130	1	1	50	50					8	4	5	10	32			22	282		282
Wharf Hill	39	39	230	230	3	3	30	30					5	40		8	35	90		38	519	8	511
CERES	160	107	1056	712	12	12	184	189					45	145						206	1416	45	1371
Bethany	26	20	172	136	2	2	30	30					9							21	218	9	209
Ezelle	13	8	97	54	1	1	18	18					3	80						9	173	3	170
Fairview	17	15	113	96	2	2	25	25					6							18	162	6	156
Goodman's Chapel	16	7	118	45	1	1	18	18					5	30						19	125	5	120
Mt. Victory-Mission														10						4	14		14
North Holston	33	24	219	158	2	2	34	34					8							54	280	8	272
Red Oak	16	12	100	82	2	2	25	25					8	25						55	209	8	201
Zion	39	21	263	141	2	2	34	38					6							26	234	6	228

WYTHEVILLE DISTRICT—(Continued)

CHURCH AND CHARGE	Presiding Elder		Preacher in Charge		District Work		General and Conf. Work		FINANCIAL EXHIBIT—RAISED DURING THE YEAR														
	Apportioned	Paid	Apportioned	Paid	Apportioned	Paid	Assumed	Paid	Golden Cross	Hospital	Superannuate Endowment	Superannuate Homes	Orphanage	Churches and Parsonages	Insurance Premiums	Incidentals	All Other Purposes	Total Am't Raised by Woman's Missionary Societies	Total Am't Raised by Brotherhoods	Total Am't Raised by Sun. Schools	Total	Less Items Reported Twice	Grand Total for Year
COVETON	50	44	325	324	5	5	75	80					19	46		99	99	14		90	820		820
Coveton	7	3	43	24			7	9								12				5	53		53
Davis Chapel	7	6	43	40	1	1	10	10								12	20			5	94		94
Goshen	7	7	43	44	1	1	10	10					9			12				16	99		99
Langhorn Chapel			18	18												15	11			7	51		51
Milpiron	11	11	69	72	2	2	15	16					6			12	21	14		25	179		179
Mt. View	7	7	43	43	1	1	12	13						3		12	17			11	107		107
Sassin	7	7	53	58			13	14					4			12	30			12	137		137
Strader's	4	3	31	25			8	8						43		12				9	100		100
CRIPPLE CREEK	145	145	945	945	15	12	280	280					50	177	19	147	77	95		259	2206		2206
Calvary	28	28	177	177	3	3	50	50					12	2	3	25	12	95		80	487		487
Cold Spring	7	7	43	43			10	10					1			5	5			10	81		81
Crockett Chapel	33	33	217	217	3	3	75	75					20	70	5	75	20			61	579		579
Fleming	21	21	154	154	3	3	45	45					6	2	3	12	10			15	271		271
Huddle Memorial	28	28	177	177	3	3	50	50					10	102	3	18	15			63	469		469
Olive Branch	28	28	177	177	3		50	32					1	1	5	12	15			30	301		301
DUBLIN	225	215	1500	1431	15	7	500	307					76	600	45	217	86	322		286	3592	20	3572
Dublin	168	168	1122	1122	10	5	250	204					62	600	45	197	61	322		232	3018		3018
Mt. View	39	29	261	192	3		100	53					12			15	25			54	380	20	360
Newbern	18	18	117	117	2	2	50	50					2			5					194		194
ELK CREEK	210	210	1400	1400	15	15	300	305					30	28		338		270		396	2992	458	2534
Bethel	14	14	81	81	1	1	21	21								12				12	141	12	129
Forrest	12	12	70	70			18	18								6				6	112	6	106
Lebanon	97	97	752	752	6	6	134	134					10	16		150		270		176	1611	176	1424
Mt. Zion	67	67	384	384	6	6	99	99					20	12		150				182	920	182	738
Salem	14	14	78	78	2	2	19	19								20				20	153	20	133
Stone Chapel	6	6	35	35			9	9													50		50
FRIES	225	225	1500	1500	15	15	510	514	4		7		95	1389		308	159	406		407	5029		5029
Fries	222	222	1455	1455	13	13	500	504	4		7		89	873		288	159	406		367	4387		4387
Stevens Creek	3	3	45	45	2	2	10	10					6	516		20				40	642		642

FLOYD	108	108	670	670	7	7	150	150					7	139	6	37		127		188	1439	188	1251
Bethlehem	8	8	50	50	1	1	10	10													69		69
Burk's Fork	7	7	43	43	1	1	10	10													61		61
Camp Creek	16	16	104	104	1	1	20	20						27							168		168
Falling Branch	7	7	43	43	1	1	5	5													56		56
Floyd	45	45	255	255	1	1	60	60					4	80	6	27		90		99	667	94	563
Weeks Chapel	7	7	43	43	1	1	5	5													56		56
Willis	18	18	132	132	1	1	40	40					3	32		10		37		89	362	94	268
GALAX	400	400	2700	2819	30	30	1000	1000					69	2907	140	916		519		493	9293	69	9224
Galax	400	400	2700	2700	30	30	1000	1000					69	2693	140	891		519		448	8890	69	8821
West Galax				119										214		25				35	393		393
GALAX CIRCUIT	74	622	541	469	7	8	166	166					42	1320	6	230		12		143	2458	42	2416
Glenwood	12	9	88	66	1	1	30	30					5		6	20		12		10	158	5	153
Longview	10	10	80	80	1	1	20	20								12				6	129		129
Mt. Carroll	2	1	18	10			5	5						20							36		36
Montvale	15	15	100	100	2	2	35	35					28	1200		30				68	1478	28	1450
Oakland	25	20	175	155	2	2	45	45					9	100		160				58	549	9	540
Peach Bottom	7	5	53	40	1	1	20	20								8				1	75		75
Savannah	3	2	27	18	1	1	11	11													32		32
GRANT	120	66	800	442	10	10	75	77					4	197		28				137	961		961
Burton's	8	5	53	39	1	1	5	5						7		4				16	77		77
Central	16	7	120	46	1		5	5								1				5	64		64
Grant	41	15	267	100	3	3	10	11						3		2				22	156		156
Honey Grove	9	7	58	46	1	1	7	7								1				8	70		70
Little Wilson	14	14	89	89	2	2	15	13					4			2				16	140		140
Mill Creek	1	1	9	11			4	1						15		1				28	57		57
New Hope	12	10	80	65	1	1	10	10								2				7	95		95
Sulphur Springs	8	5	53	33	1	1	13	18						170		2				8	237		237
Troutdale	11	2	71	13	1	1	6	7						2		13				27	65		65
GROVE AVENUE	405	405	2700	2700	30	30	750	410					305	1673	295	992	300	1666		1350	10126	1285	8841
HILLSVILLE	104	104	800	800	8	8	166	166					11	416	39	65				111	1720	11	1709
Fancy Gap	15	15	100	100	1	1	5	5					2							8	131	2	129
Hillsville	37	87	350	350	2	2	140	140					7	416	35	65				50	1102	7	1095
Island Creek	26	26	174	174	2	2	10	10					2		4					13	231	2	229
Liberty	3	3	20	20	1	1	1	1												6	31		31
Mountain Plains	10	10	65	65	1	1	5	5												13	94		94
Sylvatus	13	13	91	91	1	1	5	5												21	131		131
INDEPENDENCE	157	136	1043	907	15	15	120	86					9	2175		67		399		212	4006	100	8906
Bethany	6	6	39	39	1	1	5	5												30	81		81
Bridle Creek	39	32	261	213	3	3	30	3								2				20	273		273
Brush Creek	6	6	39	40	1	1	4	4												20	71		71
Flat Rock	13	13	87	87	1	1	10	11								1				15	128		128
Independence	78	68	522	453	7	7	60	46					6	2175		64		399		102	3320	100	3220
Osborne		2		8				11													21		21
Pleasant Grove	6	1	39	10	1	1	5						1							10	23		23
Trinity	8	8	57	57	1	1	6	6					2							15	89		89

WYTHEVILLE DISTRICT—(Continued)

CHURCH AND CHARGE	Presiding Elder		Preacher in Charge		District Work		General and Conf. Work		FINANCIAL EXHIBIT—RAISED DURING THE YEAR														
	Apportioned	Paid	Apportioned	Paid	Apportioned	Paid	Assumed	Paid	Golden Cross	Hospital	Superannuate Endowment	Superannuate Homes	Orphanage	Churches and Parsonages	Insurance Premiums	Incidentals	All Other Purposes	Total Am't Raised by Woman's Missionary Societies	Total Am't Raised by Brotherhoods	Total Am't Raised by Sun. Schools	Total	Less Items Reported Twice	Grand Total for Year
LEAD MINES	195	195	1300	1300	13	13	665	665					87	75	8	232	97	88		811	3571	87	3484
Bethany	76	76	503	503	5	5	256	256					17	28	8	195				337	1425	17	1408
Fairview	7	7	45	45			23	23								28				15	118		118
Forrest	35	35	239	239	3	3	123	123					33	6			92			118	649	33	616
Foster Falls	29	29	190	190	2	2	97	97					17				5			104	444	17	427
Glenwood	20	20	135	135	1	1	69	69					5	27		9				32	298	5	293
New Bethel	1	1	9	9			5	5						4						2	21		21
Trinity	27	27	179	179	2	2	92	92					15	10				88		203	616	15	601
MAX MEADOWS	150	150	1000	1012	10	10	100	100					48	228	23	49	136	120		475	2351	397	1954
Brick Church	14	14	90	90	1	1	10	10					2	50				9		73	249	96	153
Galena	24	24	170	173	2	2	13	13					25	41	5		10	34		165	492	96	396
Graham's Forgs	43	43	280	280	2	2	29	29					3	20			10			37	424	23	401
Locust Hill	9	9	60	64	1	1	8	8					2	17		5				21	127	26	101
Max Meadows	43	43	280	284	2	2	29	29					11	94	15	42	90	77		131	818	145	673
Siloam	17	17	120	121	2	2	11	11					4	6		2				38	201	10	191
Walton's Chapel													1		3		26			10	40	1	39
MECHANICSBURG	130	108	1000	722	10	10	350	225					26	85	3			80		117	1376	26	1350
Byrus Chapel	43	39	332	261	3	3	100	45					6	45				80		38	517	6	511
DeHort	10	9	74	61	1	1	15	15					7	5						23	121	7	114
Mt. Zion	28	27	216	183	2	2	75	40					5	10						14	281	5	276
Salem	20	10	141	65	1	1	50	25					2	5						6	114	2	112
Shiloh	20	13	171	86	2	2	90	85					4	5						26	221	4	217
Wessendouck	10	10	66	66	1	1	20	15					2	15	3					10	122	2	120
NEW RIVER	110	92	737	618	8	8	112	112					38	38	5	20	120			256	1307	38	1269
Bell Springs	36	18	239	120	2	2	25	25					5	8		2	22			73	275	5	270
Highland	15	15	100	100	2	2	25	25					9		5	10	31			46	243	9	234
Rockford	7	7	50	50	1	1	12	12					4	5		3	28			40	150	4	146
Morgan's Chapel	52	52	348	348	3	3	50	50					20	25		5	39			97	639	20	619
PULASKI	405	405	2700	2700	27	20	1500	1500						809	113	1242	778	1343		721	9631	134	9497
PULASKI CIRCUIT	78	78	522	531	6	6	98	102	5		2		17	337	4	12				323	1417	17	1400
Allisonia	20	20	132	134	1	1	25	25	3				3	33						88	307	3	304
Draper	8	8	52	52	1	1	10	10					2	2		4				13	92	2	90
East Pulaski	10	10	67	67	1	1	13	13					2	4						41	138	2	136

Farris Mines				4																	4		4
Jordan's Chapel	11	11	71	71	1	1	13	13	1				2	26		4				49	178	2	176
Mt. Olivet	13	13	89	92	1	1	17	19			1		1	60						52	239	1	238
Thorn Springs	16	16	111	111	1	1	21	22	1		1		7	212	4	4				80	459	7	452
RURAL RETREAT	225	225	1500	1500	15	15	500	500					132	220	80	429	10	678		292	4081	302	3779
RURAL RETREAT CT.	187	176	1250	1181	16	12	350	350					109	817	24	138	22	535		392	3756	109	3647
Fulton	54	43	360	291	4		75	75					25	39	4	48	12	36		89	662	25	637
Fairview	31	31	209	209	4	4	65	65					16	43	8	10	10			75	471	16	455
King's Grove	70	70	464	464	4	4	100	100					37	498	3	35		276		122	1609	37	1572
Marvin	32	32	217	217	4	4	110	110					31	237	7	45		223		106	1012	31	981
Mt. Zion															2								
SPRING VALLEY	161	161	1079	1079	15	4	395	395					73	108	4	91				293	2208	73	2135
Adkins	4	4	21	21	1															15	40		40
Ebenezer	36	36	239	239	3	3	100	112					22	60	2	25				57	556	22	534
Hines Branch	5	5	30	30	1		10	10												7	52		52
Jerusalem	27	27	177	177	3		40	40					20	7		12				53	336	20	316
Mt. Olivet	13	13	98	98	1		65	65					12	7		22				37	254	12	242
Pleasant Hill	13	13	98	98	1		40	28						7		5				25	176		176
Providence	36	36	239	239	3		100	100					13	20	2	15				60	485	13	472
Summerfield	27	27	177	177	2	1	40	40					6	7		12				39	309	6	303
WOODLAWN	55	55	450	400	7	7	100	100					15	100	5					105	787		787
Corinth	7	7	33	17			5	5					2							15	45		45
Gladeville	20	20	180	180	3	3	40	40					5		2					35	285		285
Mt. Olivet			25				5	5													5		5
Shiloh	8	8	32	24			10	10					3		1					20	66		66
Woodlawn	20	20	180	180	4	4	40	40					5	100	2					35	386		386
WYTHEVILLE	324	324	2400	2400	30	30	1000	1000					324	745		1032	122	527		1158	7662	424	7238
WYTHEVILLE CT.	225	174	1350	1047	15	15	400	400					39	165	30	429		308		361	2968		2968
Bethel	13	13	77	77	2	2	18	18						5		28				23	166		166
Cedar Hill	16	10	96	62	2	2	19	19						6		23				18	136		136
Evergreen	12	7	60	42	2	2	13	13						4		27				17	112		112
Fairview	40	28	281	174	2	2	65	65					10	9	7	42		77		79	493		493
Mt. Ephriam	52	43	293	261	2	2	110	110					12	117	3	202		107		88	945		945
Mt. Pleasant	54	54	316	316	3	3	110	110					12	18	8	54		94		90	759		759
New Bethel	38	19	227	115	2	2	65	65					5	6	6	53				23	294		294
Total	$5117	$4836	$34597	$32764	$391	$356	$10651	$10091	$ 9		9		$ 1800	$15806	$ 879	$ 7663	$ 2311	$ 8353		$10431	$ 95308	$3947	91361
Total Last Year	5074	4464	35241	31057	383	319	18101	9152	1		26		1683	23609	912	9316		7292		9966	98539	3305	95234
Increase	43	372		1707	8	37		939	8				117					1061		465		642	
Decrease			644				7450				17			8803	33	1653					3231		3873

STATISTICAL TABLE No. 3—FINANCE—RECAPITULATION

CHURCH AND CHARGE	Presiding Elder		Preacher in Charge		District Work		General and Conf. Work		FINANCIAL EXHIBIT—RAISED DURING THE YEAR															
	Apportioned	Paid	Apportioned	Paid	Apportioned	Paid	Assumed	Paid	Golden Cross	Hospital	Superannuate Endowment	Superannuate Homes	Orphanage	Churches and Parsonages	Insurance Premiums	Incidentals	All Other Purposes	Total Am't Raised by Woman's Missionary Societies	Total Am't Raised by Brotherhoods	Total Am't Raised by Sun. Schools	Total	Less Items Reported Twice	Grand Total for Year
Abingdon	$ 4567	4393	36581	35240	806	730	13569	13338	85		206		3033	17581	1922	8524	9421	10564		11910	116947	3179	113768
Big Stone Gap	4566	4266	32705	32255	248	167	7267	7298	4				1312	10169	559	5641	4405	8240		8193	82509	3186	79323
Bluefield	4726	4470	53317	51365	1935	1329	15622	15648	14	5	10		3140	17274	1921	15285	7097	19914	235	17468	155175	5194	149981
Chattanooga	4189	3925	43231	40484	474	290	12066	12066	29		17		2359	26295	2810	21494	7592	13411	8	16680	147460	5396	142064
Knoxville	4604	4362	37423	35851	259	194	7989	8004	6		55		2298	55989	3459	18768	20120	11420	310	16246	177082	14109	162973
Morristown	4260	4074	30540	29271	728	583	9548	9716	14				3530	8077	1248	7589	3816	6736		9873	84527	4162	80365
Sweetwater	3958	3750	25659	25343	674	635	5830	5890			88	69	1430	14665	1272	5646	3283	5433		7830	75334	4030	71304
Tazewell	3669	3550	30444	29392	659	582	7893	7940	118				1467	7600	633	3978	4946	8338	34	9099	77677	3679	73998
Wytheville	5117	4836	34597	32764	391	356	10651	10091	9		9		1800	15806	879	7663	2311	8353		10431	95308	3947	91361
Total	$39656	37625	314497	311965	6174	4866	90435	89991	279	5	385	69	20369	173456	14703	94588	62991	92409	587	107730	1012019	46882	965137
Total Last Year	38263	34952	316425	291481	8530	4907		74052	124	7	310		21825	172779	15604	136991		95376	718	95549	964549	36414	928135
Increase	1393	2673		20484				15939	155		75	69		677						12181	47470	10468	37002
Decrease			1928		2356	41				2			1456		901	42403		2967	131				

STATISTICAL TABLE No. 4

Superannuate Endowment

Abingdon District

CHARGE	Adjusted Quota	Paid on Adjusted Quota	Paid by Special Collection	Balance to Pay
Abingdon	$ 200.00	$ 20.00	$	$ 180.00
Blountville	300.00			300.00
Bluff City	1164.54			1164.54
South Bristol	105.00	7.00		98.00
Bristol—Virginia Avenue	200.00			200.00
Broadford	100.00	21.57		78.43
Abingdon Circuit			4.00	
Benham			1.00	
Bristol—Hunt Memorial			5.00	
West Bristol			2.00	
Emory			12.00	
Mountain City			15.00	
Glade Spring-Meadow View			11.87	
Keywood			1.75	
Marion			24.00	
Saltville			8.53	
Elizabethton	1111.00			1111.00
Total	$ 3180.54	$ 48.57	$ 85.15	$ 3131.97

Big Stone Gap District

Bluefield District

Berwind-Amonate	$ 250.00	$ 40.00	$	$ 210.00
Coalwood	400.00	47.00		353.00
Eckman and Keystone	500.00	103.25		396.75
Glenwood	400.00	4.00		396.00
Iaeger	100.00	17.00		83.00
Jenkinjones	800.00			800.00
Kimball	400.00	77.00		323.00
Montcalm	400.00	250.00		150.00
Northfork	320.00			320.00
Princeton—First	1988.21	50.00		1938.21
Key Street	400.00			400.00
War and Newhall	400.00	20.00		380.00
Total	$ 6358.21	$ 608.25	$	$ 5749.96

Chattanooga District

Dunlap	$ 100.00	$ 11.00	$	$ 89.00
St. Elmo			6.84	
Total	$ 100.00	$ 11.00	$ 6.84	$ 89.00

Knoxville District

Andersonville	$ 100.00	$	$	$ 100.00
Caryville and Fincastle	300.00	43.00		257.00
Corryton	261.00			261.00
Henry's Cross Roads	200.00			200.00
Knoxville—East Hill Avenue	40.00			40.00
Lincoln Park	600.00			600.00
Macedonia	400.00	15.00		385.00
Magnolia	800.00			800.00
Roseberry	40.00			40.00
LaFollette	570.00	145.00		425.00
Powell Station	250.00			250.00
Sevierville	100.00	25.00		75.00
Stony Point	100.00			100.00
Strawberry Plains	300.00			300.00
Total	$ 4061.00	$ 228.00	$	$ 3833.00

Morristown District

Sweetwater District

Cleveland	$ 242.01	$	$	$ 242.01
Sweetwater	557.90			557.90
Madisonville and Vonore			25.00	
Total	$ 799.91	$	$ 25.00	$ 799.91

STATISTICAL TABLE No. 4
Superannuate Endowment

Tazewell District

CHARGE	Adjusted Quota	Paid on Adjusted Quota	Paid by Special Collection	Balance to Pay
Belfast	$ 100.00	$	$	$ 100.00
Boissevain	682.50	420.00		262.50
Buchanan	75.00			75.00
Castlewood and Dante	200.00			200.00
Cedar Bluff	400.00	12.50		387.50
Ceres	500.00			500.00
Clintwood	689.00	24.50		664.50
Dickensonville	280.00			280.00
Elk Garden	1005.50			1005.50
Tremont and McClure	338.69			338.69
Graham	941.10	160.08		781.02
Graham Circuit	400.00			400.00
Grundy	100.00			100.00
Honaker	200.00			200.00
Lebanon	2085.48			2085.48
North Tazewell	382.00	50.00		332.00
Pocahontas	429.00			429.00
Richlands and Raven	1051.25			1051.25
Rocky Gap	75.00			75.00
St. Paul	100.00			100.00
West Graham	250.00			250.00
Sandy Ridge	40.00			40.00
Total	$ 10324.52	$ 667.08	$	$ 9657.44

Wytheville District

Bland	$ 100.00	$	$	$ 100.00
Max Meadows	23.00			23.00
Fries			7.13	
Pulaski Circuit			2.00	
Total	$ 123.00	$	$ 9.13	$ 123.00

RECAPITULATION

Abingdon	$ 3180.54	$ 48.57	$ 85.15	$ 3131.97
Big Stone Gap	00	00	00	00
Bluefield	6358.21	608.25		5749.96
Chattanooga	100.00	11.00	6.84	89.00
Knoxville	4061.00	228.00		3833.00
Morristown	00	00	00	00
Sweetwater	799.91		25.00	799.91
Tazewell	10324.52	667.08		9657.44
Wytheville	123.00		9.13	123.00
Total	$ 24947.18	$ 1562.90	$ 126.12	$ 23384.28

CRONOLOGICAL ROLL OF MEMBERS, 1935

(Clerical members in the order of their admission into full connection. The year of of admission on trial and year of ordination as Elder are also given).

No.	NAME	On Trial	Full Con.	Ord. Elder
1	Thomas R. Handy	1869	1871	1873
2	David W. Carter	1871	1873	1875
3	James I. Cash	1873	1875	1877
4	John M. Crowe	1875	1878	1880
5	George A. Maiden	1877	1879	1882
6	Hale S. Hamilton	1879	1884	1888
7	Lemuel M. Cartright	1881	1884	1887
8	Robert T. McDowell	1883	1885	1887
9	John W. Browning	1884	1886	1888
10	Eugene H. Cassidy	1885	1888	1894
11	Alfred B. Hunter	1886	1888	1890
12	John C. Orr	1886	1888	1890
13	Charles W. Kelly	1886	1889	1893
14	Joseph C. Maness	1887	1889	1891
15	William S. Neighbors	1887	1889	1891
16	Joseph E. Lowry	1888	1890	1893
17	Thomas J. Eskridge	1889	1891	1893
18	Isaac P. Martin	1889	1891	1893
19	Isaac N. Munsey	1888	1891	1893
20	Neil M. Watson	1888	1890	1892
21	Tyler D. Strader	1890	1892	1894
22	William E. Bailey	1890	1892	1895
23	William I. Fogleman	1888	1892	1894
24	Martin P. Carico	1891	1893	1895
25	George M. Moreland	1891	1893	1895
26	John W. Perry	1892	1894	1892
27	Pharaoh L. Cobb	1892	1901	1904
28	Joseph A. Baylor	1893	1895	1897
29	Elbert N. Woodward	1891	1895	1897
30	Michael J. Wysor	1894	1896	1899
31	James E. Spring	1893	1896	1898
32	Wheeler M. Morrell	1894	1896	1898
33	Joel M. Carter	1894	1896	1898
34	James W. Repass	1894	1896	1910
35	Frank Y. Jackson	1890	1896	1898
36	Robert M. Walker	1889	1896	1898
37	Charles E. Painter	1894	1896	1899
38	Stephen W. Bourne	1895	1897	1899
39	William H. Troy	1895	1897	1900
40	Joseph E. Wolfe	1896	1898	1903
41	John A. Early	1896	1898	1900
42	James A. Ellison	1896	1898	1900
43	John B. Frazier	1890	1898	1901
44	Edward A. Shugart	1896	1898	1900
45	Hugh S. Johnston	1897	1899	1902
46	Caughey A. Beard	1898	1900	1902
47	Barron W. Lee	1898	1900	1902
48	James L. Mullins	1898	1900	1902
49	Keener W. Cox	1898	1901	1903
50	James R. Brown	1898	1901	1903
51	Charles G. Hounshell	1899	1901	1905
52	Edward E. Wiley	1901	1903	1906
53	Samuel V. Morell	1901	1904	1906
54	James F. Barnett	1902	1904	1906
55	Z. D. Holbrook	1902	1904	.....
56	John W. Helvey	1903	1905	1911
57	J. Rutledge King	1903	1905	1907
58	Wiley M. Ellis	1903	1905	1908
59	Richard C. Camper	1903	1905	1907
60	Elbert H. Cole	1902	1905	1907
61	William S. Lyons	1902	1905	1907
62	William M. Patty	1902	1905	1907
63	Lewis W. Pierce	1903	1906	1909
64	Thomas J. Houts	1903	1906	1908
65	Andrew M. Qualls	1903	1906	1908
66	David F. Wyrick	1903	1906	1909
67	Lorenzo D. Yost	1904	1906	1908
68	James C. Logan	1904	1906	1909
69	Walter S. Hendricks	1904	1906	1908
70	Sanders S. Boyer	1906	1908	1910
71	William B. Belchee	1903	1907	1914
72	Joseph B. Ely	1905	1907	1909
73	James M. Walker	1905	1907	1909
74	Hugh B. Brown	1904	1907	1909
75	John N. Smith	1905	1907	1909
76	Charles W. Dean	1905	1907	1909
77	Kemper G. Munsey	1906	1908	1910
78	Robert B. Platt, Jr.	1906	1908	1910
79	William R. Carbaugh	1900	1908	1911
80	John W. Stewart	1904	1908	1916
81	Samuel A. McCanless	1907	1909	1912
82	Arthur B. Moore	1905	1909	1911
83	Charles A. Pangle	1906	1909	1912
84	William H. Briggs	1908	1910	1913
85	George T. Jordan	1906	1910	1912
86	Harry S. Hutsell	1906	1910	1915
87	Roy E. Early	1907	1913	1916
88	Charles N. Kennedy	1909	1911	1916
89	William H. Walker	1908	1911	1914
90	Jesse F. Benton	1909	1911	1914
91	Harry E. Bradshaw	1909	1911	1914
92	George O. Gannaway	1909	1913	1915
93	William T. Evans	1906	1911	1913
94	Washington D. Farmer*	.....	.....	.....
95	Samuel L. Browning	1910	1912	1914
96	William E. Browning	1910	1912	1915
97	Chapman K. Wingo	1910	1912	1914
98	Charles R. Jones	1909	1912	1914
99	Ernest M. Ritchie	1909	1912	1916
100	French Wampler	1910	1912	1914
101	Charles T. Gray	.....	.....	.....
102	Charles G. McKay	.....	.....	.....
103	Graydon K. Patty	1911	1913	1915
104	Hugh E. Kelso	1910	1913	1915
105	Enoch L. McConnell	1910	1913	1924
106	Marion Quessenberry	1908	1913	1916
107	William L. Dykes	1912	1914	1916
108	James H. Watkins	1912	1914	.....
109	Onnie C. Wright	1911	1914	1918
110	Joseph A. Henderson	1912	1914	1916
111	Samuel C. Beard	1912	1914	1916
112	Jesse W. Morris	1913	1915	1917
113	James H. Lotspeich	1913	1915	1917
114	Richard W. Watts	1913	1915	1917
115	Robert H. Ballard	1913	1915	1917
116	Robert N. Havens	1912	1915	1917
117	Emanuel H. Yankee(†)	.....	.....	.....
118	James M. Wysor	1914	1916	1918
119	Robert E. Greer	1914	1916	1918
120	Bradley T. Sells	1914	1916	1919
121	Lorenzo D. Mayberry	1914	1916	1918
122	Zenas B. Randall	1914	1916	1918
123	Lee M. Burris	1910	1916	1918
124	Sumter H. Austin	1913	1916	1918
125	Marion A. Stevenson	1914	1916	1918
126	Wiliam M. Bunts	1914	1916	1918
127	Edgar R. Lewis	1915	1917	1919
128	George W. Fox	1914	1917	1919
129	Paul P. Martin	1915	1917	1921
130	Carl H. Wright	1912	1917	1927
131	James A. Bays	1915	1917	1919
132	Robert L. Evans	1914	1917	1918
133	John C. Patty(†)	.....	.....	.....
134	Clyde E. Lundy	1916	1918	1922
135	Elbert D. Worley	1916	1918	1920
136	Elmer W. Dean	1914	1918	1924

CRONOLOGICAL ROLL OF MEMBERS (Continued)

No.	NAME	On Trial	Full Con.	Ord. Elder
137	Walter P. Eastwood	1914	1918	1920
138	William H. Harrison	1916	1918	1920
139	Samuel V. Gibson	1917	1919	1924
140	David B. Wright	1918	1920	1922
141	Patrick P. Tabor	1916	1920	1922
142	W. V. Pierce(*)	1917	1920	1922
143	Floyd B. Shelton	1916	1920	1922
144	George E. Erwin	1915	1917	1920
145	Yemmons W. Brooks	1919	1921	1923
146	Lewis E. Hoppe(†)			
147	Charles G. Eastwood	1917	1921	1923
148	John T. Booth	1915	1921	1923
149	William A. McCormack	1919	1921	1923
150	Wiley D. Larrowe	1919	1921	1923
151	John B. Staley	1920	1922	1924
152	William L. Tate	1919	1922	1924
153	Thos. H. Francisco(†)			
154	Patrick H. Horner	1918	1923	1926
155	W. Bruce Peck	1916	1923	1925
156	Thomas M. Bellamy	1921	1923	1925
157	Charles L. Cox	1921	1923	1925
158	William K. Cregger	1921	1923	1926
159	Onessus H. Logan	1918	1923	1925
160	Richard L. Parks	1921	1923	1925
161	Sidney O. Frye	1921	1924	1926
162	R. Lake Wright	1920	1924	1926
163	Charles M. Fisher	1922	1924	1926
164	Taylor N. Orr	1920	1924	1926
165	Frank B. Wyatt	1921	1924	1927
166	John C. Clarke	1921	1924	1927
167	John W. Hamer	1922	1924	1927
168	Walter M. Dean	1922	1924	1926
169	Millard C. Weikel	1922	1924	1926
170	Wm. F. Blackard(*)			
171	F. M. Buhrman(*)			
172	Jos. E. Gilbreath(†)			
173	Clarence W. Taylor	1923	1925	1927
174	Irby E. Cregger	1923	1925	1931
175	Walter H. Simpkins	1923	1925	1927
176	S. Luther Payne	1923	1925	1930
177	John E. Davis	1923	1925	1927
178	Claude T. Miller	1922	1925	1928
179	Henry G. Holdway	1921	1925	1927
180	Wiliam T. Moore	1921	1925	1930
181	Jesse E. Anderson	1921	1925	1927
182	Charles H. Williams	1918	1925	1927
183	Samuel E. Bratton	1923	1925	1927
184	W. Austin White	1920	1925	1927
185	H. S. Auvil(*)			
186	Herbert D. Hart	1924	1926	1928
187	Clyde F. Watkins	1923	1926	1928
188	Carden A. Hillman	1923	1926	1928
189	George B. McCrary		1926	1928
190	Arva V. Rudy	1924	1926	1928
191	Marvin S. Kincheloe	1924	1926	1928
192	Archer N. Dailey	1924	1926	1928
193	Willard S. Barbery	1924	1927	1931
194	Opie C. Clarke	1923	1927	1930
195	James C. Spurlin	1923	1927	1929
196	Harry R. Wilson	1925	1927	1929
197	Raymond G. Farmer	1925	1927	1929
198	James R. Belcher	1921	1927	1931
199	Phil C. Foote	1925	1927	1932
200	David T. James	1925	1927	1929
201	Zebrum F. Mayberry	1925	1927	1929
202	Thomas P. Sims	1925	1927	1929
203	Roy C. Davis	1925	1928	1933
204	Brian H. Greene, Jr.	1926	1928	1930
205	Bernie H. Hampton	1926	1928	1930
206	James W. Henley	1926	1928	1931
207	Frank F. Essary	1924	1926	1928
208	R. O. Eller(*)			
209	R. E. Regan(*)			
210	William H. Dail	1927	1929	1933
211	Fynes B. Jackson	1927	1929	1931
212	Edward T. Gilmer	1927	1929	1931
213	Claude B. Dickenson	1927	1929	1931
214	Arthur S. Clear	1927	1929	1931
215	Holland M. Russell	1927	1929	1933
216	Lavens M. Thomas, II	1927	1929	1931
217	D. Sullins Dosser	1927	1929	1931
218	Neil McKinnon	1927	1929	1933
219	Prince A. Eades	1927	1930	1932
220	Herman E. Lovelace	1928	1930	1932
221	Leroy Hankins	1928	1930	1933
222	David T. Miles(‡)	1903	1905	1907
223	Foye G. Gibson	1928	1930	1931
224	David A. Warner	1929	1931	1933
225	Louis A. Harmon	1929	1931	1933
226	James T. Browning	1929	1931	1933
227	Lyda W. Rhudy	1929	1931	1933
228	Carmen E. Wilson	1929	1931	1933
229	Henry T. Wheeler	1929	1931	
230	W. R. Hendrix(*)			
231	W. L. Suggs (*)			
232	James C. Foster(*)			
233	Wm. M. Seymour	1929	1932	1934
234	Carl Looney	1928	1932	1934
235	Wilbur N. Parker	1928	1932	1934
236	Edward L. Crump	1928	1932	1934
237	Edgar D. Smith	1930	1933	1935
238	Joseph P. Byrd	1930	1933	
239	Roy I. Reece	1931	1933	1935
240	William L. Vernon	1930	1933	
241	Charles H. Browning	1931	1933	1935
242	Lester H. Colloms	1931	1933	1935
243	Thomas L. Williams	1931	1933	1935
244	Robert H. Duncan	1931	1933	1935
245	Jos. P. McCluskey(*)			1935
246	Austin A. Angle	1931	1933	1934
247	A. L. Brewster(*)			1934
248	John K. Dean (*)			
249	Harold J. Davis	1930	1934	
250	Dean M. Neece	1931	1934	
251	Maurice C. Dailey	1930	1934	
252	James L. Patterson	1932	1934	
253	Henry A. Phillips	1932	1934	
254	Luther H. Smith	1932	1934	
255	Paul G. Stradley	1932	1934	
256	H. Olin Troy	1932	1934	
257	Edmund E. Chambers*			
258	Ray F. Harris	1932	1935	
259	Emmett S. Johnson	1931	1935	
260	Joseph R. Still	1933	1935	
261	James W. Stone	1930	1935	
262	Marcus J. Triplett	1932	1935	

* Transfer; † From another denomination; ‡ Readmitted.

CONFERENCE DIRECTORY, 1935-1936

No.	Name	Post Office	Appointment
1	Anderson, J. E.	LaFollette, Tenn.	LaFollette
2	Angle, A. A.	Rocky Gap, Va.	Rocky Gap
3	Austin, S. H.	Elizabethton, Tenn.	Elizabethton
4	Auvil, S. H.	Narrows, Va.	Narrows
5	Bailey, W. E.	Roderfield, W. Va.	Roderfield
6	Ballard, R. H.	Iaeger, W. Va.	Iaeger
7	Barbery, W. S.	Crumpler, W. Va.	Crumpler
8	Barnett, J. F.	Big Stone Gap, Va.	Big Stone Gap
9	Bailor, J. A.	Wytheville, Va.	Wytheville District
10	Bays, J. A.	Kingsport, Tenn.	Broad Street
11	Beard, C. A.	Athens, Tenn.	Supernumerary
12	Beard, S. C.	Bluefield, Va.	Graham
13	Belchee, W. B.	Bristol, Va.	District Evangelist
14	Belcher, J. R.	Bartley, W. Va.	Bartley
15	Bellamy, T. M.	Derby, Va.	Arno and Derby
16	Benton, J. F.	Dayton, Tenn.	Dayton
17	Blackard, W. F.	Johnson City, Tenn.	Munsey Memorial
18	Booth, J. T.	Elk Creek, Va.	Elk Creek
19	Bourne, S. W.	Inman, Va.	Inman
20	Boyer, S. S.	Loudon, Tenn.	Loudon
21	Bradshaw, H. E.	Chattanooga, Tenn.	Superannuate
22	Bratton, S. E.	Bland, Va.	Bland
23	Brewster, A. L.	Whitwell, Tenn.	Whitwell
24	Brigs, W. H.	Lafollette, Tenn., Rt. 1	Careyville-Fincastle
25	Brooks, Y. W.	Knoxville, Tenn., Rt. 6	Macedonia
26	Brown, H. B.	Dunlap, Tenn.	Dunlap
27	Brown, J. R.	Saltville, Va.	Saltville
28	Browning, C. H.	Independence, Va.	Independence
29	Browning, J. T.	Athens, Tenn.	Athens
30	Browning, J. W.	Knoxville, Tenn.	Superannuate
31	Browning, S. L.	Mascot, Tenn.	Corryton
32	Browning, W. E.	White Pine, Tenn.	White Pine
33	Buhrman, F. M.	Wallace, Va.	Kingsport Ct.
34	Bunts, W. M.	Tazewell, Va.	Tazewell District
35	Burris, L. M.	Blountville, Tenn.	Blountville
36	Byrd, J. P.	Princeton, W. Va.	Kee Street
37	Camper, R. C.	Chattanooga, Tenn.	Avondale
39	Carbaugh, W. R.	Dungannon, Va.	Dungannon
39	Carico, M. P.	Rossville, Ga.	McFarland Mem.
40	Carter, D. W.	Georgetown, Texas	Superannuate
41	Carter, J. M.	Mosheim, Tenn.	Superannuate
42	Cartright, L. M.	Spring City, Tenn.	Superannuate
43	Cash, J. I.	Spring City, Tenn.	Superannuate
44	Cassidy, E. H.	Bluefield, W. Va.	Grace
45	Chambers, E. E.	Coal Creek, Tenn.	Coal Creek
46	Clark, J. C.	Mechanicsburg, Va.	Mechanicsburg
47	Clark, O. C.	McDowell, W. Va.	McDowell
48	Clear, A. S.	Tate, Tenn.	Tate and Rutledge
49	Cobb, P. L.	Galax, Va.	Galax Station
50	Cole, E. H.	Bluefield, W. Va.	Superannuate
51	Colloms, L. H.	War, W. Va.	War
52	Cox, C. L.	Knoxville, Tenn.	Washington Pike
53	Cox, K. W.	Sevierville, Tenn.	Sevierville
54	Cregger, I. E.	Stonega, Va.	Stonega-Andover
55	Cregger, W. K.	Erwin, Tenn.	Erwin
56	Crowe, J. M.	Austinville, Va.	Superannuate
57	Crump, E. L.	Bristol, Tenn.	Dir. Y. P. Work
58	Dail, W. H.	Johnson City, Tenn.	Johnson City Ct.
59	Dailey, A. N.	Tyner, Tenn.	Tyner-Graysville
60	Dailey, M. C.	Pulaski, Va.	Pulaski Ct.
61	Davis, H. J.	Morristown, Tenn.	Bridger's Chapel
62	Davis, J. E.	Northfork, W. Va.	Northfork
63	Davis, R. C.	Ducktown, Tenn.	Ducktown
64	Dean, C. W.	Tazewel, Va.	Tazewell Station
65	Dean, E. W.	Bluefield, Va.	Graham Ct.
66	Dean, J. K.	Glade Spring, Va.	Glade Spring
67	Dean, W. M.	Powell Station, Tenn.	Powell Station
68	Dickenson, C. B.	Foster Falls, Va.	Lead Mines
69	Dosser, D. S.	Bristol, Va.	Reynolds Memorial
70	Duncan, R. H.	Kingsport, Tenn.	Maple Street
71	Dykes, W. L.	Knoxville, Tenn.	Superannuate
72	Eades, P. A.	Bristol, Tenn.	Virginia Ave.
73	Early, J. A.	Pearisburg, Va.	Pearisburg
74	Early, R. E.	Pocahontas, Va.	Pocahontas
75	Eastwood, C. G.	Chattanooga, Tenn.	Trinity
76	Eastwood, W. T.	Big Stone Gap, Va.	Big Stone Gap Dist.
77	Eller, R. O.	Matoaka, W. Va.	Matoaka

CONFERENCE DIRECTORY, 1935-1936 (Continued)

No.	Name	Post Office	Appointment
78	Ellis, W. M.	Abingdon, Va.	Abingdon Ct.
79	Ellison, J. A.	Cumberland Gap, Va.	Cumberland Gap
80	Ely, J. B.	Lenoir City, Tenn.	Lenoir City
81	Erwin, G. E.	Rising Fawn, Ga.	Ris. Fawn-Trenton
82	Eskridge, T. J.	Chilhowie, Va.	Chilhowee
83	Essary, F. F.	Madisonville, Tenn.	Madisonville
84	Evans, R. L.	Harriman, Tenn.	Harriman Station
85	Evans, W. T.	Surgoinsville, Tenn.	Surgoinsville
86	Farmer, R. G.	Spring Valley, Va.	Spring Valley
87	Farmer, W. D.	Damascus, Va.	Damascus
88	Fisher, C. M.	Sweetwater, Tenn.	Sweetwater
89	Fogleman, W. I.	Johnson City, Tenn.	Superannuate
90	Foote, P. C.	Castlewood, Va.	Castlewood-Dante
91	Fox, G. W.	Amonate, W. Va.	Amonate
92	Foster, J. E.	Davy, W. Va.	Davy
93	Francisco, T. H.	Roda, Va.	Roda and Osaka
94	Frazier, J. B.	Washington, D. C.	Supernumerary
95	Frye, S. O.	Jonesville, Va.	Jonesville
96	Gannaway, G. O.	Spring City, Tenn.	Superannuate
97	Gibson, F. G.	Knoxville, Tenn.	Asst. Central
98	Gibson, S. V.	Ewing, Va.	Ewing
99	Gilbreath, J. E.	Abingdon, Va.	Abingdon
100	Gilmer, E. T.	Boissevain, Va.	Boissevain-Cooper
101	Gray, C. T.	Chattanooga, Tenn.	East Lake
102	Greene, B. H.	South Pittsburg, Tenn.	South Pittsburg
103	Greer, R. E.	Cleveland, Tenn.	Cleveland Station
104	Hamilton, H. S.	Jonesboro, Tenn.	Superannuate
105	Hammer, J. W.	Rogersville, Tenn.	Rogersville
106	Hampton, B. H.	Norton, Va.	Norton
107	Handy, T. R.	Waugh, Ala.	Superannuate
108	Hankins, Leroy	St. Paul, Va.	St. Paul-Mission
109	Harris, R. F.	Jonesboro, Tenn.	Nolachucckey
110	Harrison, W. H.	Chattanooga, Tenn.	St. Elmo
111	Harmon, L. A.	Johnson City, Tenn.	East Park
112	Hart, H. D.	Etowah, Tenn.	Etowah
113	Havens, R. N.	Bristol, Tenn.	State Street
114	Helvey, J. W.	Emory, Va.	Supernumerary
115	Henderson, J. A.	Jasper, Tenn.	Jasper
116	Hendricks, W. S.	Marion, Va.	Marion Station
117	Hendrix, W. R.	Knoxville, Tenn.	Church Street
118	Henley, J. W.	Knoxville, Tenn.	Central
119	Hillman, C. A.	McComas, W. Va.	McComas
120	Holbrook, Z. D.	Bradshaw, W. Va.	Bradshaw
121	Holdway, H. G.	Bramwell, W. Va.	Bramwell
122	Hoppe, L. E.	Chattanooga, Tenn.	Ridgedale
123	Horner, P. H.	Limestone, Tenn.	Limestone
124	Hounshell, C. G.	Chattanooga, Tenn.	King Memorial
125	Houts, T. J.	Ooltewah, Tenn.	Ooltewah
126	Hunter, A. B.	Athens, Tenn.	Suerannuate
127	Hutsell, H. S.	Coalwood, W. Va.	Coalwood
128	Jackson, F. B.	West Graham, Va.	West Graham
129	Jackson, F. Y.	Greeneville, Tenn.	Greeneville
130	James, D. T.	Bristol, Va.	Ex. Sec. Bd. of Ed.
131	Johnson, E. S.	Atlanta, Ga.	Dir. Rel. Life, Emory Univ.
132	Johnston, H. S.	Bluff City, Tenn.	Superannuate
133	Jones, C. R.	Pikeville, Tenn.	Pikeville
134	Jordon, G. T.	Eckman, W. Va.	Eckman-Keystone
135	Kelso, H. E.	Abingdon, Va.	Abingdon District
136	Kelly, C. W.	Bristol, Tenn.	Anderson Street
137	Kennedy, C. N.	Cleveland, Tenn.	South Cleveland
138	Kincheloe, M. S.	Emory, Va.	Emory
139	King, J. R.	Elway, Va.	Elk Garden
140	Larrowe, W. D.	Morristown, Tenn.	Morristown Ct.
141	Lee, B. W.	Knoxville, Tenn.	Superannuate
142	Lewis, E. R.	Jefferson City, Tenn.	Jefferson City
143	Leidig, D. G.	Honaker, Va.	Honaker
144	Logan, J. C.	Bristol, Tenn.	West Bristol
145	Logan, O. H.	Maybeury, W. Va.	Maybeury
146	Looney, Carl	Andersonville, Tenn.	Andersonville
147	Lotspeich, J. H.	Wilcoe, W. Va.	Wilcoe-Thorpe
148	Lovelace, H. E.	Cedar Bluff, Va.	Cedar Bluff
149	Lowry, J. E.	LaFollette, Tenn.	Superannuate
150	Lyons, W. S.	Riner, Va.	Auburn
151	Lundy, C. E.	Bluefield, W. Va.	Bluefield District
152	Maiden, G. A.	Abingdon, Va.	Superannuate
153	Manuss, J. C.	Decatur, Ga.	Superannuate

No.	Name	Post Office	Appointment
154	Martin, I. P.	Fountain City, Tenn.	Fountain City
155	Martin, P. P.	Princeton, W. Va.	1st Ch., Princeton
156	Mayberry, L. D.	Wytheville, Va.	Wytheville Ct.
157	Mayberry, Z. F.	Bluefield, W. Va.	Glenwood
158	McCanless, S. A.	Cleveland, Tenn.	Superannuate
159	McConnell, E. L.	Appalachia, Va.	Appalachia
160	McCormack, W. A.	Knoxville, Tenn.	Emerald Ave
161	McClusky, J. P.	Max Meadows, Va.	Max Meadows
162	McCrary, G. B.	Athens, W. Va.	Athens
163	McDowell, R. T.	Bristol, Tenn.	Superannuate
164	McKay, C. G.	Cripple Creek, Va.	Cripple Creek
165	McKinnon, Neil	Atlanta, Ga.	Student, Emory U.
166	Miles, D. T.	Duffield, Va.	Stickleyville
167	Miller, C. T.	Pennington Gap, Va.	Pennington Gap
168	Moore, A. B.	Athens, W. Va.	Prof. Concord Col.
169	Moore, W. T.	Mosheim, Tenn.	Mosheim
170	Moreland, G. M.	Jenkinjones, W. Va.	Jenkinjones
171	Morell, S. V.	Bristol, Tenn.	Superannuate
172	Morrell, W. M.	Pulaski, Va.	Pulaski
173	Morris, J. W.	Woodlawn, Va.	Woodlawn
174	Mullins, J. L.	Wise, Va.	Wise and Pound
175	Munsey, I. N.	Narrows, Va.	Superannuate
176	Munsey, K. G.	Gate City, Va.	Superannuate
177	Neese, D. M.	Knoxville, Tenn.	Asst. Magnolia Ave.
178	Neighbors, W. S.	Chattanooga, Tenn.	Flintstone
179	Orr, J. C.	Newport, Tenn.	Newport
180	Orr, T. N.	Bluff City, Tenn.	Bluff City
181	Painter, C. E.	Cedar Bluff, Va. Rt.	Belfast
182	Pangle, C. A.	Jonesville, Va., Rt.	Powell's Valley
183	Parker, W. N.	Benton, Tenn.	Benton
184	Parks, R. L.	Pulaski, Va.	Coveton
185	Patterson, J. L.	Hixson, Tenn.	Hixson
186	Patty, G. K.	Maryville, Tenn.	Maryville
187	Patty, J. C.	Clinton, Tenn.	Clinton
188	Patty, W. M.	Penny Farm, Fla.	Superannuate
189	Payne, S. L.	Galax, Va.	Galax Ct.
190	Phillips, H. A.	North Tazewell, Va.	North Tazewell
191	Peck, W. B.	Coeburn, Va.	Coeburn
192	Perry, J. W.	Chattanooga, Tenn.	Chattanooga Dist
193	Pierce, L. W.	Welch, W. Va.	Welch
194	Pierce, W. V.	Gate City, Va.	Gate City
195	Platt, R. B., Jr.	East Radford, Va.	Grove Avenue
196	Qualls, A. M.	Pound, Va.	Superannuate
197	Quessenberry, M.	Bane, Va.	Staffordsville
198	Randall, Z. B.	Chattanooga, Tenn.	Forest Ave.
199	Reece, R. I.	Knoxville, Tenn., Rt. 4	Asbury
200	Regan, R. E.	Knoxville, Tenn.	Virginia Ave.
201	Repass, J. W.	Bristol, Tenn	Superannuate
202	Rhudy, L. W.	Wallace, Va.	Bristol Ct.
203	Ritchie, E. M.	Richlands, Va.	Richlands
204	Rudy, A. M.	Wytheville, Va.	Wytheville
205	Russell, H. M.	Grundy, Va.	Grundy
206	Sells, B. T.	Morristown, Tenn.	Morristown
207	Seymour, W. M.	Lebanon, Va.	Lebanon
208	Shelton, F. B.	Knoxville, Tenn.	Knoxville District
209	Simms, T. P.	Knoxville, Tenn.	Epworth
210	Shugart, E. A.	Morristown, Tenn.	Morristown Dist.
211	Simpkins, W. H.	Clinchport, Va.	Clinchport
212	Smith, E. D.	New River, Va.	New River
213	Smith, J. N.	Fall Branch, Tenn.	Fall Branch
214	Smith, L. H.	Grant, Va.	Grant
215	Spring, J. E.	Rural Retreat, Va.	Superannuate
216	Spurlin, J. C.	Rural Retreat, Va.	Rural Retreat Ct.
217	Staley, J. B.	Srington, W. Va.	Springton
218	Stevenson, M. A.	Bluefield, W. Va.	Bland Street
219	Stewart, J. W.	Benton, Tenn.	Superannuate
220	Still, J. R.	Kingsport, Tenn.	Highland Park
221	Stradley, P. G.	Benhams, Va.	Benham
222	Strader, T. D.	East Radford, Va.	Superannuate
223	Suggs, W. L.	Eggleston, Va.	Eggleston Ct.
224	Tabor, P. P.	Gary, W. Va.	Gary
225	Tate, W. L.	Evensville, Tenn.	Evensville
226	Taylor, C. W.	Tazewell, Tenn.	Tazewell
227	Thomas, L. M. II	Atlanta, Ga.	Prof. Emory Univ.
228	Triplett, M. J.	Rockwood, Tenn.	Rockwood
229	Troy H. O.	Knoxville, Tenn.	Asst. Church St.
230	Troy, W. H.	Eckman, W. Va.	Superannuate

No.	Name	Post Office	Appointment
231	Vernon, W. L.	Cedar Springs, Va.	Cedar Springs
232	Walker, J. M.	Orlando, Fla.	Superannuate
233	Walker, R. M.	Strawberry Plains, Tenn.	Superannuate
234	Walker, W. H.	Charleston, Tenn.	Charleston
235	Wampler, French	Chattanooga, Tenn.	Highland Park
236	Warner, D. A.	Bonny Blue, Va.	Bonny Blue
237	Watkins, C. F.	Fries, Va.	Fries
238	Watkins, J. H.	Knoxville, Tenn.	Superannuate
239	Watson, N. M.	Chattanooga, Tenn.	Superannuate
240	Watts, R. W.	Tom's Creek, Va.	Tom's Creek
241	Weikel M. C.	Marion, Va.	Marion Circuit
242	Wheeler, H. T.	Belge Congo, Africa	Missionary
243	White, W. A.	Ceres, Va.	Ceres
244	Wiley, E. E.	Bluefield, Va.	Trinity
245	Williams, C. H.	Knoxville, Tenn.	Magnolia Ave.
246	Williams, T. L.	Kingsport, Tenn.	West View Park
247	Wilson, C. E.	Bull's Gap, Tenn.	Bull's Gap
248	Wilson, H. R.	Clintwood, Va.	Clintwood
249	Wingo, C. K.	Chattanooga, Tenn.	Centenary
250	Wolfe, J. E.	Chattanooga, Tenn.	Brainerd
251	Woodward, E. N.	Concord, Tenn.	Concord
252	Worley, E. D.	Sweetwater, Tenn.	Sweetwater Dist.
253	Wright, C. H.	Knoxville, Tenn.	Lincoln Park
254	Wright, D. B.	East Stone Gap, Va.	East Stone Gap
255	Wright, O. C.	Dublin, Va.	Dublin
256	Wright, R. L.	Rural Retreat, Va.	Rural Retreat Sta.
257	Wyatt, F. B.	Broadford, Va.	Broadford
258	Wyrick, D. F.	Tazewell, Va.	Tazewell Ct.
259	Wysor, J. M.	Berwind, W. Va.	Berwind
260	Wysor, M. J.	Princeton, W. Va.	Superannuate
261	Yankee, E. H.	Jonesboro Tenn.	Jonesboro
262	Yost, L. D.	Kimball, W. Va.	Kimball
263	Osborne, R. L.	Sevierville, Tenn.	Chaplain U.S. Army
264	Stone, J. W.	Spring City, Tenn.	Spring City

PREACHERS ON TRIAL

No.	Name	Post Office	Apointment
1	Abshire, H. B.	Hiwassee College	Madisonville, Tenn.
2	Brabston, C. A.	Hillsville, Va.	Hillsville
3	Carriger, T. P.	Knoxville, Tenn.	West View
4	Elkins, O. V.	Vansant, Va.	Whitewood & T.M.I.
5	Hardin, J. A.	Greeneville, Tenn.	Asst. Mgr. Orph.
6	Looney, N. W.	Lerona, W. Va.	Lerona
7	McCoig, A. G.	Galax, Va.	West Galax
8	McGuire, R. V.	Oakvale, W. Va.	East River
9	Perkins, L. D.	Iaeger, W. Va.	Iaeger
10	Taylor, F. E.	Harriman, Tenn.	Harriman Ct.
11	Williams, A. N.	Clinchburg, Va.	Keywood Ct.
12	Wikle, A. E.	Imboden, Va.	Exeter and Imboden
13	Williams, H. S.	Chattanooga, Tenn.	Asst. Highland Pk.
14	Worley, W. P.	Louisville, Tenn.	Louisville
15	DeBusk, B. F.	Meadowview, Va.	Meadowview

SUPPLIES

No.	Name	Post Office	Apointment
1	Allison, E. R.	Knoxville, Tenn.	Perry Chapel
2	Amburn, P. L.	Knoxville, Tenn.	Mbl. Hill & Zion
3	Auvil, Keith	Athens, Tenn.	Athens Ct.
4	Bailey, R. C.	Floyd, Va.	Floyd
5	Beets, W. M.	Knoxville, Tenn.	Middlebrook Pike
6	Blankenbeckler, E. Z.	Mountain City, Tenn.	Mountain City
7	Carr, C. L.	Knoxville, Tenn.	Roseberry
8	Couch, J. S.	Vansant, Va.	Buchanan Mission
9	Collins, G. W.	Bluefield W. Va.	Bluefield Ct.
10	Davis, Charles	Church Hill, Tenn.	Hawkins Ct.
11	Dawson, H. C.	Chattanooga, Tenn.	Eastdale
12	Farmer, W. I.	Madisonville, Tenn.	Decatur
13	Gadd, L. D.	Guild, Tenn.	Lookout Mt.
14	Getz, N. A.	Chattanooga, Tenn.	Wisdom Memorial
15	Graham, J. E.	Gate City, Va.	Gate City Ct.
16	Graham, J. N.	Norton, Va.	Norton Ct.
17	Householder, O. E.	Knoxville, Tenn.	East Hill Ave.
18	Jelf, W. E.	Chattanooga, Tenn.	Broad Street
19	Johnson, F. W.	Chattanooga, Tenn.	White Oak
20	Kilpatrick, J. L.	Bristol, Tenn.	South Bristol
21	Lawson, F. C.	Knoxville, Tenn.	Holston
22	Leming, W. H.	Knoxville, Tenn.	University Ave.
23	Long, G. H.	Chattanooga, Tenn.	Aetna
24	Lundy, C. F.	Montcalm, W. Va.	Montcalm
25	Marsh, William	Knoxville, Tenn.	West Lonsdale
26	Martin, Shugart	Madisonville, Tenn.	Hiwassee Ct.
27	Merrill, J. E.	Wauhatchie, Tenn.	Wauhatchie
28	McMillan, G. F.	Knoxville, Tenn.	Miller's
29	Mink, L. J.	Morristown, Tenn.	Clinch Valley
30	Moneyhun, N. M.	Eidson, Tenn.	Independence
31	Moore, J. M.	Princeton, W. Va., Rt.	Bluestone Ct.
32	Norcross, G. D.		Bakewell
33	Ross, V. M.	Castlewood, Va., Rt.	Dickensonville
34	Shook, T. N.	Carrie, Va.	St. Paul & Mission
35	Turner, L. J.	Emory, Va.	Hunt Memorial
36	Wagner, C. L.	Riceville, Tenn.	Riceville
37	Williams, C. W.	Parrottsville, Tenn.	Parrottsville
38	Witt, T. R.	Madisonville, Tenn.	Sweetwater Ct.
39	Wright, D. L. C.	Emory, Va.	Addilyn Ct.
40	Ketchersid, B. N.	Spring City, Tenn.	Jr. Preacher

OUR SAINTED DEAD

"And I heard a voice from heaven saying unto me, Write, Blessed are the dead which die in the Lord, from henceforth; yea, saith the Spirit, that they may rest from their labors; and their works do follow them."—Rev. XIV: 13.

Number	Names	Born	Admitted on Trial		Died	Where Buried	Years Effective	Charges Served
1	Moses Black	1769	1797	S. Carolina	1809		12	12
2	George Atkin	1793			1827	Abingdon, Va.		
3	James G. B. Spear		1822	Tennessee	1833			
4	John Henninger	1784	1811	Western	1838	Cleveland, Tenn.		
5	Thomas Wilkerson					Abingdon, Va.		
6	Mitchell Martin		1837	Western	1839	Charleston, Tenn.		
7	Eli K. Hutsell	1805	1825	Holston	1843	Sulphur Springs, N. C.		
8	Ira Falls		1832	Holston	1844	Roane Co., Tenn.	12	9
9	John Bowman	1733	1812	Tennessee		Rheatown, Tenn.		
10	O. F. Cunningham	1813	1833	Tennessee	1848	Wheeler's Chap., Tenn.	12	10
11	David Fleming		1824	Holston		Kingston, Tenn.		
12	James Y. Crawford		1823	Tennessee	1850	Rogersville, Tenn.		
13	James Dixon		1811	Western	1850		6	6
14	Ransom M. Moore		1849	Holston				
15	John Barringer		1827	Holston	1851	Abingdon, Va.	14	13
16	Leander W. Wilson	1816	1836	Holston	1851		13	13
17	David Adams	1798	1821	Tennessee	1853	Strawb'ry Plns., Tenn.		
18	Samuel Patton	1797	1819	Tennessee	1854	Kingsport, Tenn.	35	16
19	Washington Boring	1822	1851	Holston	1854	Sullivan Co., Tenn.	3	3
20	Ulrich Keener	1800	1825	Holston	1856	Jackson Co., N. C.	2	
21	George Eakin		1811	Western	1856	Uriel, Tenn.	31	23
22	Jesse Cunningham	1789	1811	Western	1856	Mt. Harmony, Tenn.	9	6
23	John M. Kelly	1802	1828	S. Carolina	1867	Tazewell, Tenn.	21	23
24	John M. Varnell		1849	Holston	1857	Calhoun, Tenn.	7	7
25	A. M. Goodykoontz	1813	1838	Baltimore	1858	Abingdon, Va.	19	17
26	Thomas Stringfield	1796	1816	Tennessee	1853	Strawb'ry Plns., Tenn.	37	22
27	Charles Mitchell	1814	1851	Holston	1859	Carrol Co., Va.	7	6
28	Andrew Gass	1792	1843	Holston	1859	Dandridge, Tenn.	13	9
29	Robertson Gannaway	1780	1827	Holston	1860	Smyth Co., Va.	22	14
30	Creed Fulton		1823	Tennessee	1851	Emory, Va.	24	15
31	William K. Foster	1821	1853	Holston	1861	New Hope, W. Va.	8	6
32	Elbert F. Sevier		1823	Tennessee	1862	Chattanooga, Tenn.	25	15
33	Samuel A. Miller		1836	Holston	1863	Lee Co., Va.	12	12
34	W. W. Smith	1814	1851	Holston	1863		12	9
35	Rufus M. Stevens	1808	1834	Holston	1864	Covington, Ky.	30	17
36	James R. Ballew	1836	1860	Holston	1864	North Carolina	4	3
37	George M. Profit		1858	Holston	1864		4	4
38	H. B. Swisher		1860	Holston	1864	Greeneville, Tenn	1	4
39	Edwin C. Wexler	1828	1850	Holston	1865	Alabama	14	11
40	John D. Wagg	1835	1858	Holston	1866	Hillsville, Va.	5	5
41	Jesse G. Swisher	1803	1844	Holston	1866	Calhoun, Tenn.	2	10
42	Daniel R. Reagan	1834	1859	Holston	1867	Georgia	5	5
43	Thomas K. Catlett	1798	1825	Holston	1867	Abingdon, Va.	38	24
44	James K. Stringfield	1839	1858	Holston	1870	Asheville, N. C.	11	9
45	Thomas K. Munsey	1816	1840	Holston	1872	Calhoun, Tenn.	17	12
46	Joseph L. McGhee	1844	1869	Holston	1873	Sweetwater, Tenn.	4	3
47	Samuel B. Harwell		1819	Tennessee	1874	Kingston, Tenn.	7	6
48	Samuel Alexander	1836	1860	Missouri	1874	Marion, Va.	8	6
49	Edward F. Lyons	1836	1866	Tennessee	1874	Knoxville, Tenn.	5	4
50	E. Waverly Marsh	1847	1869	Holston	1874	Rhea Co., Tenn.	4	3
51	Jacob Brillhart	1808	1848	Kentucky	1874	Sweetwater, Tenn.	21	10
52	John M. Crismond		1847	Holston	1875	Liberty Hill, Tenn.	37	35
53	George W. Martin	1821	1863	Holston	1875	Bakersville, N. C.	21	6
54	Daniel C. Carter	1803	1827	Holston	1876	Liberty Hill, Tenn.	34	29
55	James W. Dickey	1829	1852	Holston	1876	Cedar Branch, Va.	21	14
56	John Reynolds	1797	1819	S. Carolina	1876	Asheville, N. C.	28	
57	Wiley B. Winton	1812	1833	Holston	1878	Springfield, Mo.	15	9
58	William W. Neal	1824	1846	Holston	1878	Rhea Springs, Tenn.	28	21
59	Carroll Long	1833	1845	Holston	1878	Wesleyana, Tenn.	32	17
60	L. W. Thomson	1849	1872	Holston	1878	Floyd, Va.	6	5
61	Francis A. Farley		1860	Holston	1879	Jonesville, Va.	14	11
62	W. M. Crawford	1842	1873	Holston	1880	Boone, N. C.	6	4
63	Samuel S. Grant	1839	1858	Holston	1881	Jackson, Tenn.	14	11
64	Elbert L. Barrett		1873	Holston	1881	Shiloh, Tenn.	7	6
65	William Hicks	1811		Holston	1882	Bluff City, Tenn.	34	22
66	Joseph Haskew	1797	1827	Holston	1882	Abingdon, Va.	31	17
67	William H. Barnes	1812	1838	N. Carolina	1882	Princeton, W. Va.		22
68	Henry B. Avery	1839	1860	Mississippi	1882		22	14

OUR SAINTED DEAD (Continued)

Number	Names	Born	Admitted on Trial		Died	Where Buried	Years Effective	Charges Served
69	H. G. Blankenbeckler	1850	1877	Holston	1883	Greeneville, Tenn.	5	2
70	William B. Pickens	1845	1877	Holston	1883	Ducktown, Tenn.	6	5
71	John H. Robeson	1818	1870	N. Carolina	1885	Buncombe Co., N. C.		
72	Archibald T. Brooks	1817	1871	Holston	1885	Falls Mill, Va.	11	7
73	James K. P. Ball	1844	1869	Holston	1885	Spring Creek, Tenn.	5	4
74	John D. Baldwin	1818	1850	Holston	1885	Sneedville, Tenn.	26	19
75	Timothy Sullins	1812	1832	Holston	1885	Knoxville, Tenn.	13	8
76	William M. Bellamy	1847	1878	Holston	1886	Scott Co., Va.	8	4
77	Larkin W. Crouch		1846	Holston		Calhoun Co., Tenn.	19	14
78	James T. Smith	1819	1847	Holston	1887	Asheville, N. C.	32	24
79	David R. Smith	1835	1868	Holston	1888	Rogersville, Tenn.	15	
80	John S. Bourne	1856	1881	Holston	1888	Spring Valley, Va.	6	3
81	William L. Turner	1811	1837	Holston	1889	Jonesville, Va.	19	13
82	Samuel D. Gaines	1811		Holston	1889	Bristol, Tenn.	18	14
83	George W. Renfro	1823	1847	Holston	1899	Harriman, Tenn.	13	12
84	Samuel R. Wheeler	1816	1861	Holston	1890	Alderson, W. Va.	27	14
85	David C. Horne	1857	1885	Holston	1890	Rockwood, Tenn.	5	3
86	George Stewart	1821	1851	Holston	1891	Wythe Co., Va.	32	25
87	Andrew J. Frazier	1836	1860	Holston	1892	Knoxville, Tenn.	32	15
88	George W. Miles	1829	1854	Holston	1892	Marion, Va.	35	15
89	James N. S. Huffaker	1827	1846	Holston	1892	Knox Co., Tenn.	20	18
90	Thomas J. Pope	1817	1854	Holston	1892	Vernon, Texas	9	9
91	William W. Witcher	1817	1854	Holston	1892	Cleveland, Tenn.	38	
92	John M. McTeer	1824	1847	Holston	1892	Wytheville, Va.	35	17
93	Ephriam E. Wiley	1814	1840	Holston	1893	Emory, Va.	53	2
94	Tobias F. Smythe	1837	1860	Holston	1893	Near Emory, Va.	17	12
95	John L. M. French	1838	1861	Holston	1893	Wythe Co., Va.	32	25
96	Rufus W. Kite	1858	1884	Holston	1894	Bristol, Tenn.	8	4
97	George W. K. Greene	1831	1859	Holston	1894	Bland Co., Va.	20	12
98	Emory B. Robertson	1855	1878	Holston	1894	Dalton, Ga.	11	8
99	John R. Bellamy	1866	1891	Holston	1894	Elizabethton, Tenn.	3	3
100	Riley A. Giddins	1818	1848	Holston	1895	Cleveland, Tenn.	14	12
101	Benj. W. S. Bishop	1834	1856	Holston	1895	Emory, Va.	30	17
102	G. M. F. Hampton	1850	1879	W. Virginia	1895	Riceville, Tenn.	11	6
103	Sewell Phillips	1831	1851	Holston	1896	Eagle Furnace, Tenn.	16	4
104	Phillip Sutton	1823	1854	Holston	1896	Princeton, W. Va.	27	19
105	James R. Chambers	1850	1887	Holston	1896	Blountville, Tenn.	9	4
106	Fleming D. Crumley	1829	1860	Holston	1897	Fall Branch, Tenn.	30	17
107	Jefferson D. Akers	1868	1891	Holston	1897	Montgomery Co., Va.		
108	James A. Davis	1825	1867	Holston	1898	Emory, Va.		
109	Henry P. Waugh		1855	Holston	1898	Morristown, Tenn.	34	34
110	John H. Kennedy	1848	1872	Holston	1898	Morristown, Tenn.	27	15
111	John R. Cunningham	1844	1875	Holston	1898	Wheeler's Chap., Tenn.		
112	W. G. E. Cunningham	1820	1843	Holston	1900	Nashville, Tenn.		
113	John Alley	1825	1845	Holston	1900	Dunlap, Tenn.		
114	Joseph F. Wampler	1848	1876	Holston	1900	McDan'l Chap., Tenn.	24	15
115	James K. Wolfe	1847		Holston	1900	New Providence, Tenn.		12
116	Wm. H. Henderson	1846	1895	Holston	1901	Decatur, Tenn.	6	4
117	Edward W. Walker	1846	1889	Holston	1901	Graham, Va.	13	6
118	William L. Jones	1853	1882	Holston	1902	Morristown, Tenn	19	8
119	John H. Keith	1839	1870	Holston	1902	Asheville, N. C.		
120	William H. Dawn		1872	Holston		Knoxville, Tenn.		
121	Rufus M. Hickey	1820	1845	Holston	1902	Morristown, Tenn.	50	29
122	Elbert S. Bettis	1859	1893	Holston	1903	Emory, Va.	7	5
123	Jones F. Hash	1870	1891	Holston	1903	Grayson Co., Va.	12	7
124	Alex. E. Woodward	1831	1855	Holston	1904	Tate Spring, Tenn.	20	18
125	John W. Robertson	1850	1875	Holston	1904	Jasper, Tenn.		
126	Enoch W. Moore	1832	1853	Holston	1904	Independence, Va.	40	
127	Frances M. Grace	1833	1860	Holston	1904	Owenton, Ala.		
128	Rush F. Jackson	1849	1884	Holston	1905	Emory, Va.	20	10
129	William P. Doane		1859	Holston	1905	Friends Sta., Tenn.	20	17
130	William Robeson	1822	1844	Holston	1905	Blountville, Tenn.	23	14
131	John R. Stradley	1825	1856	Holston	1905	Hiwassee Col., Tenn.	16	6
132	William M. Dyer	1857	1885	Holston	1905	Emory, Va.	20	14
133	Samuel S. Weatherly	1857	1873	Holston	1905	Emory, Va.	32	21
134	William H. Bates	1821	1846	Holston	1905	Knoxville, Tenn.	29	33
135	James S. Kennedy	1826	1852	Virginia	1905	Knoxville, Tenn.	45	17
136	James Mahoney	1828	1859	Holston	1907	Wallace, Va.	44	16
137	Charles H. Fogleman	1885	1902	Holston	1907	Russell Co., Va.	5	5
138	Joseph B. Davis	1833	1874	Holston	1907	Emory, Va.		
139	John C. Runyan	1845	1871	Holston	1908	Pleasant Grove, Tenn.	23	17
140	James M. Jimison	1877	1895	Holston	1909	Emory, Va.	6	3
141	James E. Swecker	1861	1890	Holston	1909	Wythe Co., Va.	18	10

OUR SAINTED DEAD (Continued)

Number	Names	Born	Admitted on Trial		Died	Where Buried	Years Effective	Charges Served
142	John D. Hickson	1835	1875	Holston	1909	Afton, Tenn.		
143	Robert E. Smith	1846	1870	Holston	1910	Chattanooga, Tenn.	39	15
144	John Boring	1827	1851	Holston	1910	Chattanooga, Tenn.	45	28
145	Milton J. Butcher	1873	1896	Holston	1910	Surgoinsville, Tenn.	14	9
146	Jacob R. Payne	1840	1861	Holston	1911	Telford, Tenn.	23	21
147	John Woolsey	1851	1888	Holston	1911	Powell's Sta., Tenn.	6	6
148	William H. Kelly	1824	1848	Holston	1911	Tazewell, Va.	19	15
149	John B. Carnes	1838	1888	Holston	1911	Knoxville, Tenn.		
150	William W. Pyott	1846	1866	Holston	1911	Emory, Va.	21	13
151	George B. Draper	1855	1889	Holston	1911	Emory, Va.	22	
152	Frank Richardson	1831	1854	Holston	1912	LaFollette, Tenn.	58	
153	John P. Dickey	1844	1871	Holston	1912	Los Angeles, Cal.		
154	James O. Straley	1864	1884	Holston	1912	Emory, Va.	29	11
155	James W. Belt					Speer's Ferry, Va.		
156	Henry C. Neal	1829	1862	Holston	1913	Abingdon, Va.		18
157	Joseph A. Darr	1847	1887	Holston	1913	Jasper, Tenn.	9	6
158	James R. Hunter	1864	1889	Holston	1913	St. Elmo, Tenn.	21	6
159	Robert A. Hutsell	1847	1872	Holston	1913	LaFollette, Tenn.		11
160	William C. Faris	1856	1880	Holston		Chattanooga, Tenn.		
161	Charles K. Miller	1832	1860	Holston	1913	Rural Retreat, Va.	24	8
162	John A. Brunner	1825	1847	Holston	1914	Hiwassee Col., Tenn.		
163	Erastus H. Bogle	1842	1869	Holston	1914	Bristol, Va.	37	24
164	George S. Wood	1872	1892	Holston	1915	Hilton, Va.	15	10
165	James E. Bruce	1840	1844	Holston	1915	Bland Co., Va.	13	9
166	Milton L. Clendenen	1833	1867	Holston	1915	Bristol, Tenn.		
167	Mitchell P. Swaim	1832	1853	Holston	1915	Liberty Hill, Tenn.	19	16
168	Will L. Sorrell	1868	1892	Holston	1915	Clinton, Tenn.	23	14
169	John A. Duvall	1860	1886	Holston	1915	Emory, Va.	23	14
170	Robey K. Sutherland	1870	1894	Holston	1916	Emory, Va.	22	11
171	John R. Walker	1850	1876	Holston	1917	Wytheville, Va.	40	21
172	Ayers Kincaid	1849	1872	Holston	1917	Cleveland, Tenn.		
173	Joseph A. Bilderback	1846	1872	Holston	1917	Sweetwater, Tenn.		21
174	John M. Wolfe	1844	1872	Holston	1917	Dryden, Va.	30	12
175	David Sullins	1827	1850	Holston	1918	Cleveland, Tenn.	43	
176	John Wesley Smith		1872	Holston	1918	Pulaski, Va.		
177	John L. Prater	1853	1879	Holston	1918	Bristol, Va.	38	19
178	John M. Maiden	1854	1890	Holston	1918	Emory, Va.	18	8
179	Charles T. Carroll	1842	1865	Holston	1918	Morristown, Tenn.	33	15
180	Elbert W. Fisher	1885	1911	Holston	1918	Wythe Co., Va.	8	4
181	Benj. F. Nuckolls	1838	1861	Holston	1919	Galax, Va.	24	
182	Elijah Embree Hoss	1849	1869	Holston	1919	Jonesboro, Tenn.	49	
183	Samuel H. Hall	1857	1888	Holston	1920	Greeneville, Tenn.		
184	Frank M. Reynolds	1875	1910	Holston	1920	Andersonville, Tenn.	8	
185	Landon C. Delashmit		1850	Holston	1921	Portland, Oregon		
186	Jacob Smith	1835	1861	Holston	1921	Wytheville, Va.		
187	William C. Crockett	1852	1895	Holston	1921	Crockett's Cove, Va.		
188	David McCracken	1855	1875	Holston	1922	Clinton, Tenn.	21	21
189	John N. Hobbs	1855	1875	Holston	1922	Liberty Hill, Tenn.		
190	William W. Hicks	1849	1876	Holston	1922	Bluefield, W. Va.	42	
191	R. G. Waterhouse	1855	1878	Holston	1922	Emory, Va.		
192	J. William Rader	1869	1893	Holston	1923	Emory, Va.	28	9
193	John C. Bays	1852	1876	Holston	1923	Abingdon, Va.		
194	Richard N. Price	1830	1850	Holston	1923	Morristown, Tenn.		
195	Edward W. Mort	1855	1890	Holston	1923	Emory, Va.	33	12
196	Jacob L. Griffitts	1869	1903	Holston	1923	Emory, Va.		
197	Lyle M. Neel		1902	Holston	1923	Bloomingdale, Tenn.	8	
198	Samuel K. Byrd	1854	1884	Holston	1923	Kingsort, Tenn.	39	
199	Absalom D. Stewart	1833	1858	Holston	1923	Dunlap, Tenn.	41	
200	George D. French	1845	1869	Holston	1923	Morristown, Tenn.	54	
201	H. M. Houston	1887	1920	Holston	1923	Lusk Chapel, Ala.	3	
202	George W. Jackson	1853	1878	Holston	1924	Lenoir City, Tenn.		11
203	John H. Parrott	1844	1871	Holston	1924	Morristown, Tenn.		15
204	John S. W. Neel	1839	1866	Holston	1924	Johnson City, Tenn.	48	19
205	William C. Carden	1846	1870	Holston	1924	Chattanooga, Tenn.	35	16
206	Eugene Blake	1856	1878	Holston	1924	Emory, Va.	48	26
207	George L. Lambert	1877	1904	Holston	1924	Emory, Va.	19	7
208	Fred Gordon	1889	1918	Holston	1924	New Hope, Tenn.	6	3
209	David M. Graybeal	1866	1921	Holston	1924	Emory, Va.	3	1
210	J. Harvey Umberger	1864	1907	Holston	1925	Mt. Pleasant, Va.	18	
211	George W. Summers	1853	1877	Holston	1925	Glade Spring, Va.		19
212	Charles M. James	1845	1875	Holston	1925	Eleazer, Tenn.		
213	Frank Alexander	1838	1885	Holston	1925	Marion, Va.		
214	Harry B. Duncan	1899	1923	Holston	1925	Nashville, Tenn.	3	2

OUR SAINTED DEAD (Continued)

Number	Names	Born	Admitted on Trial		Died	Where Buried	Years Effective	Charges Served
215	Levi K. Haynes	1841	1861	Holston	1925	Emory, Va.	31	
216	William H. Price	1837	1872	Holston	1926	Emory, Va.	31	
217	Rufus M. Standefer		1875	Holston	1926	Clinton, Tenn.	45	14
218	Elijah F. Kahle	1853	1885	Holston	1926	Emory, Va.	41	24
219	Jas. A. L. Perkins	1864	1887	Holston	1926	Swan Pond, Tenn.	33	18
220	Arthur S. Thorn	1868	1890	W. Virginia	1926	Princeton, W. Va.	26	
221	John M. Romans	1838	1889	Holston	1927	Marion, Va.	31	
222	Stephen S. Catron	1850	1883	Holston	1927	Chattanooga, Tenn.	44	11
223	Daniel H. Carr	1838	1867	Holston	1927	Bluefield, W. Va.	38	18
224	John W. Carnes	1842	1876	Holston	1927	Fountain City, Tenn.	34	16
225	William D. Mitchell	1844	1868	Holston	1927	Radford, Va.		
226	Gasper A. Carner	1858	1894	Holston	1928	Princeton, W. V.	18	12
227	Luther S. Reynolds	1885	1911	Holston	1928	Newport, Tenn.	11	7
228	John B. Ward	1857	1895	Holston	1928	Abingdon, Va.	29	9
229	William C. Hicks	1864	1894	Holston	1928	Rural Retreat, Va.	11	9
230	S. T. M. McPherson	1847	1872	Holston	1928	Bristol, Va.	51	28
231	Henry C. Clemens	1854	1885	Holston	1928	Blount Co., Tenn.	29	17
232	Wm. C. Thompson	1866	1907	Holston	1929	Emory, Va.	19	9
233	James A. Lyons	1845	1875	Holston	1929	Knoxville, Tenn.	36	15
234	Leonard J. Williams	1872	1904	Holston	1929	Georgia		
235	John G. Helvey	1879	1914	Holston	1929	Emory, Va.	15	5
236	Robert A. Owen	1853	1877	Holston	1929	Pearisburg, Va.	50	21
237	Charles R. Brown	1864	1889	Holston	1929	Tazewell, Va.		
238	Kennerly C. Atkins	1843	1867	Holston	1929	Fountain City, Tenn.		
239	Wm. R. Barnett	1849	1871	Holston	1929	Knoxville, Tenn.	27	14
240	Rufus K. Triplett	1871	1900	Holston	1929	Chattanooga, Tenn.	30	10
241	Silas A. McGhee	1878	1910	Holston	1929	Emory, Va.	24	11
242	Newton F. Walker	1868	1908	Holston	1929	Johnson City, Tenn.	13	6
243	Alfred H. Towe	1862	1886	Holston	1930	Emory, Va.	40	16
244	John W. Malone	1856	1885	N. Miss.	1930	Grenada, Miss.	43	12
245	Jerome V. Hall	1873	1904	Holston	1930	Mt. Pleasant, Va.	23	9
246	John M. Paxton	1863	1891	Holston	1930	Emory, Va.	33	16
247	Thomas C. Schuler	1859	1883	Holston	1931	Emory, Va.	47	21
248	N. Rhea Cartright	1875	1900	Holston	1931	Chattanooga, Tenn.	31	12
249	John S. Henley	1857	1907	Holston	1931	Charleston, Tenn.	42	15
250	Lemuel L. H. Carlock	1845	1868	Holston	1931	Glade Spring, Va.	42	15
251	Elbert L. Addington	1861	1891	Holston	1931	Rural Retreat, Va.	40	18
252	George W. Simpson	1846	1870	Holston	1931	Johnson City, Tenn.	22	
253	David P. Hurley	1861	1892	Holston	1932	Pulaski, Va.	30	9
254	J. Tyler Frazier	1840	1865	Holston	1932	Chilhowie, Va.	54	18
255	Thomas Priddy	1874	1901	Holston	1932	Princeton, W. Va.	31	9
256	B. C. Wilson	1865	1908	Louisville	1932			
257	Walter Hodge	1877	1901	Holston	1932	Lerona, W. Va.	31	16
258	Charles E. Steele	1864	1893	Holston	1932	Bull's Gap, Tenn.	39	8
259	L. W. McFarland	1895	1925	Holston	1932	Emory, Va.	6	2
260	J. Nelson Jones	1858			1932	Knoxville, Tenn.	46	
261	John D. Dame	1855	1890	Holston	1933	Bluefield, W. Va.	35	16
262	John B. Simpson	1859	1885	Holston	1933	Bluefield, W. Va.	47	21
263	William N. Wagner	1854	1881	Baltimore	1933	Emory, Va.		30
264	Charles L. Stradley	1909	1931	Holston	1933	Emory, Va.	36	15
265	J. Tyler Frazier, III	1909	1931	Holston	1933	Chilhowie, Va.		
266	Rufus G. Reynolds	1885	1911	Holston	1933	Concord, Tenn.	21	
267	Daniel S. Hearon	1849	1872	N. Miss.	1933	Bristol, Va.	40	
268	Richard A. Kelly	1860	1878	Holston	1933	Chattanooga, Tenn.	48	18
269	John E. Naff	1852	1880	Holston	1934	Emory, Va.	42	
270	Samuel D. Long	1859	1880	Miss.	1934	Abingdon, Va.	54	
271	James A. Burrow	1860	1885	Holston	1933	Bristol, Va.	48	
272	Wm. R. Snider	1849	1883	Holston	1933	Rossville, Ga.	45	
273	John F. Jones	1861	1897	Holston	1934	Stevens Creek, N. C.	35	
274	Thos. S. Hamilton	1867	1902	Holston	1934	Bluefield, W. Va.	32	
275	A. M. Stone	1878	1923	Holston	1934	Mt. Carmel, Va.	11	5
276	H. L. Dean	1886	1915	Holston	1934	Bluefield, Va.	19	5
277	J. A. H. Schuler	1859	1886	Holston	1935	Emory, Va.	47	15
278	R. S. Umberger	1856	1886	Holston	1935	Athens, W. Va.	22	
279	S. B. Vaught	1868	1894	Holston	1935	Tazewell, Va.	38	13

SESSIONS OF THE HOLSTON ANNUAL CONFERENCE FROM 1824 TO 1935

No.	Place of Sessions	Date of Deginning	President	Secretary
1	Knoxville, Tenn.	Nov. 27, 1824	Bishop Roberts	John Tevis
2	Jonesboro, Tenn.	Oct. 20, 1825	Bishops Roberts & Soule	T. Stringfield
3	Abingdon, Va.	Nov. 2, 1826	Bishop Soule	.....
4	Knoxville, Tenn.	Nov. 1, 1827	Bishop Roberts	E. F. Sevier
5	Jonesboro, Tenn.	Nov. 14, 1828	Bishop Soule	E. F. Sevier
6	Abingdon, Va.	Dec. 24, 1829	Bishop Soule	E. F. Sevier
7	Ebenezer, Tenn.	Nov. 4, 1830	Bps. McKendree & Soule	E. F. Sevier
8	Athens, Tenn.	Nov. 10, 1831	Bishop Hedding	E. F. Sevier
9	Evensham, Va.	Nov. 15, 1832	Bishop Emory	T. Stringfield
10	Kingsport, Tenn.	Oct. 16, 1833	Bishop Roberts	L. S. Marshall
11	Abingdon, Va.	Oct. 8, 1834	J. Henninger	L. S. Marshall
12	Abingdon, Va.	Oct. 7, 1835	Bishop Andrew	L. S. Marshall
13	Reem's Creek, N. C.	Oct. 2, 1836	Samuel Patton	L. S. Marshall
14	Madisonville, Tenn.	Oct. 18, 1837	Bishop Morris	L. S. Marshall
15	Wytheville, Va.	Nov. 13, 1838	Bishop Andrew	L. S. Marshall
16	Greeneville, Tenn.	Oct. 13, 1839	T. K. Catlett	D. R. McAnally
17	LaFayette, Ga.	Nov. 11, 1840	Bishop Morris	E. F. Sevier
18	Rogersville, Tenn.	Oct. 6, 1841	Samuel Patton	E. F. Sevier
19	Knoxville, Tenn.	Oct. 5, 1842	Bishop Waugh	E. F. Sevier
20	Abingdon, Va.	Oct. 4, 1843	Bishop Morris	E. F. Sevier
21	Reem's Creek, N. C.	Oct. 9, 1844	Bishop Janes	E. F. Sevier
22	Athens, Tenn.	Oct. 8, 1845	Bishop Andrew	C. D. Smith
23	Wytheville, Va.	Oct. 21, 1846	Bishop Capers	C. D. Smith
24	Jonesboro, Tenn.	Oct. 20, 1847	Bishop Andrew	C. D. Smith
25	Knoxville, Tenn.	Oct. 11, 1848	Bishop Paine	C. D. Smith
26	Cleveland, Tenn.	Oct. 11, 1849	Bishop Capers	E. F. Sevier
27	Abingdon, Va.	Oct. 2, 1850	Bishop Andrew	D. R. McAnally
28	Athens, Tenn.	Oct. 7, 1851	Bishop Capers	D. R. McAnally
29	Asheville, N. C.	Sept. 29, 1852	Bishop Andrew	C. D. Smith
30	Wytheville, Va.	Oct. 12, 1853	Bishop Paine	W. C. Graves
31	Cleveland, Tenn.	Oct. 14, 1854	Bishop Pierce	W. C. Graves
32	Jonesboro, Tenn.	Nov. 14, 1855	Bishop Paine	W. C. Graves
33	Knoxville, Tenn.	Oct. 22, 1856	Bishop Andrew	W. C. Graves
34	Marion, Va.	Oct. 22, 1857	Bishop Early	W. C. Graves
35	Chattanooga, Tenn.	Oct. 6, 1858	Bishop Andrew	J. N. Huffaker
36	Abingdon, Va.	Oct. 26, 1859	Bishop Early	J. N. Huffaker
37	Asheville, N. C.	Oct. 17, 1860	Bishop Paine	D. Sullins
38	Greeneville, Tenn.	Oct. 9, 1861	Bishop Andrew	J. H. Bruner
39	Athens, Tenn.	Oct. 15, 1862	Bishop Early	J. H. Bruner
40	Wytheville, Va.	Oct. 7, 1863	Bishop Early	E. E. Wiley
41	Bristol, Tenn.	Oct. 19, 1864	Bishop Early	J. W. Dickey
42	Marion, Va.	Sept. 14, 1865	Bishop Early	J. W. Dickey
43	Cleveland, Tenn.	Oct. 10, 1866	Bishop McTyeire	J. H. Bruner
44	Asheville, N. C.	Oct. 23, 1867	Bishop Wightman	J. H. Bruner
45	Knoxville, Tenn.	Oct. 2, 1868	Bishop Wightman	R. N. Price
46	Abingdon, Va.	Sept. 22, 1869	Bishop Doggett	R. N. Price
47	Wytheville, Va.	Oct. 5, 1870	Bishop Kavanaugh	R. N. Price
48	Morristown, Tenn.	Oct. 18, 1871	Bishop Pierce	R. N. Price
49	Chattanooga, Tenn.	Oct. 5, 1872	Bishop Doggett	R. N. Price
50	Marion, Va.	Oct. 15, 1873	Bishop Keener	R. N. Price
51	Asheville, N. C.	Oct. 14, 1874	Bishop Doggett	F. Richardson
52	Knoxville, Tenn.	Oct. 20, 1875	Bishop McTyeire	F. Richardson
53	Bristol, Tenn.	Oct. 18, 1876	Bishop Wightman	F. Richardson
54	Cleveland, Tenn.	Oct. 25, 1877	Bishop Doggett	F. Richardson
55	Knoxville, Tenn.	Oct. 23, 1878	Bishop Kavanaugh	F. Richardson
56	Abingdon, Va.	Oct. 28, 1879	Bishop Pierce	F. Richardson
57	Morristown, Tenn.	Oct. 20, 1880	Bishop McTyeire	B. W. S. Bishop
58	Wytheville, Va.	Oct. 26, 1881	Bishop McTyeire	B. W. S. Bishop
59	Asheville, N. C.	Oct. 25, 1882	Bishop Wilson	B. W. S. Bishop
60	Chattanooga, Tenn.	Oct. 10, 1883	Bishop McTyeire	W. C. Carden
61	Bristol, Tenn.	Oct. 22, 1884	Bishop Keener	W. C. Carden
62	Cleveland, Tenn.	Oct. 21, 1885	Bishop Keener	W. C. Carden
63	Knoxville, Tenn.	Oct. 28, 1886	Bishop McTyeire	W. C. Carden
64	Abingdon, Va.	Oct. 5, 1887	Bishop McTyeire	W. C. Carden
65	Asheville, N. C.	Oct. 3, 1888	Bishop Hargrove	W. C. Carden
66	Morristown, Tenn.	Oct. 3, 1889	Bishop Wilson	W. C. Carden
67	Bristol, Tenn.	Oct. 1, 1890	Bishop Keener	W. C. Carden
68	Chattanooga, Tenn.	Sept. 30, 1891	Bishop Galloway	W. C. Carden
69	Wytheville, Va.	Oct. 12, 1892	Bishop Fitzgerald	W. C. Carden
70	Knoxville, Tenn.	Oct. 11, 1893	Bishop Duncan	J. A. Burrow
71	Abingdon, Va.	Oct. 24, 1894	Bishop Granbery	J. A. Burrow
72	Tazewell, Va.	Oct. 10, 1895	Bishop Duncan	J. A. Burrow
73	Cleveland, Tenn.	Oct. 7, 1896	Bishop Galloway	J. A. Burrow
74	Bristol, Tenn.	Oct. 6, 1897	Bishop Key	J. A. Burrow

SESSIONS OF THE HOLSTON ANNUAL CONFERENCE FROM 1824 TO 1935—(Continued

No.	Place of Sessions	Date of Deginning	President	Secretary
75	Morristown, Tenn.	Oct. 12, 1898	Bishop Hargrove	J. A. Burrow
76	Bluefield, W. Va.	Oct. 11, 1899	Bishop Wilson	J. A. Burrow
77	Chattanooga, Tenn.	Oct. 10, 1900	Bishop Granbery	J. A. Burrow
78	Knoxville, Tenn.	Oct. 9, 1901	Bishop Hendrix	J. A. Burrow
79	Wytheville, Va.	Oct. 8, 1902	Bishop Morrison	J. A. Burrow
80	Morristown, Tenn.	Oct. 8, 1903	Bishop Hoss	J. A. Burrow
81	Abingdon, Va.	Oct. 12, 1904	Bishop Smith	J. A. Burrow
82	Bristol, Tenn.-Va.	Oct. 11, 1905	Bishop Duncan	J. A. Burrow
83	Cleveland, Tenn.	Oct. 10, 1906	Bishop Galloway	J. A. Burrow
84	Bluefield, W. Va.	Oct. 9, 1907	Bishop Morrison	J. A. Burrow
85	Knoxville, Tenn.	Oct. 6, 1908	Bishop Hoss	J. A. Burrow
86	Johnson City, Tenn.	Oct. 6, 1909	Bishop Hoss	J. A. Burrow
87	Chattanooga, Tenn.	Oct. 5, 1910	Bishop Candler	J. A. Burrow
88	Morristown, Tenn.	Oct. 4, 1911	Bishop Kilgo	J. A. Burrow
89	Abingdon, Va.	Oct. 2, 1912	Bishop Kilgo	J. A. Burrow
90	Cleveland, Tenn.	Oct. 1, 1913	Bishop Denny	J. A. Burrow
91	Bristol, Tenn.-Va.	Oct. 14, 1914	Bishop Waterhouse	J. A. Burrow
92	Knoxville, Tenn.	Oct. 6, 1915	Bishop Murrah	J. A. Burrow
93	Bluefield, W. Va.	Oct. 4, 1916	Bishop Atkins	J. A. Burrow
94	Pulaski, Va.	Oct. 10, 1917	Bishop Waterhouse	J. A. Burrow
95	Johnson City, Tenn.	Oct. 30, 1918	Bishop Denny	J. A. Burrow
96	Princeton, W. Va.	Oct. 8, 1919	Bishop Denny	J. A. Burrow
97	Chattanooga, Tenn.	Oct. 6, 1920	Bishop Denny	J. A. Burrow
98	Morristown, Tenn.	Oct. 5, 1921	Bishop Denny	J. A. Burrow
99	Bristol, Va.	Sept. 27, 1922	Bishop Mouzon	J. A. Burrow
100	Bluefield, W. Va.	Oct. 3, 1923	Bishop Mouzon	J. A. Burrow
101	Knoxville, Tenn.	Oct. 1, 1924	Bishop Mouzon	J. A. Burrow
102	Chattanooga, Tenn.	Sept. 30, 1925	Bishop Mouzon	J. A. Burrow
103	Johnson City, Tenn.	Oct. 6, 1926	Bishop DuBose	J. A. Burrow
104	Knoxville, Tenn.	Sept. 28, 1927	Bishop DuBose	J. A. Burrow
105	Princeton, W. Va.	Oct. 3, 1928	Bishop DuBose	J. A. Burrow
106	Chattanooga, Tenn.	Oct. 2, 1929	Bishop DuBose	J. A. Burrow
107	Bristol, Va.-Tenn.	Oct. 9, 1930	Bishop DuBose	J. A. Burrow
108	Pulaski, Va.	Oct. 7, 1931	Bishop DuBose	J. A. Burrow
109	Johnson City, Tenn.	Oct. 5, 1932	Bishop Ainsworth	J. A. Burrow
110	Knoxville, Tenn.	Oct. 4, 1933	Bishop Ainsworth	J. A. Burrow
111	Bluefield, W. Va.	Oct. 3, 1934	Bishop Ainsworth	Jesse F. Benton
112	Chattanooga, Tenn.	Oct. 3, 1935	Bishop Ainsworth	M. A. Stevenson

Dr. J. L. Kelso, experienced Palestinian explorer, now Archaeological Editor of the TIMES. *In the background—Excavating the Bethel of Nehemiah's day.*

Foundations

"*If the foundations be destroyed, what can the righteous do?*" David exclaimed thousands of years ago. Today as never before Modernism and Atheism seem determined to sweep from beneath the feet of the reverent student the very foundations of his faith.

The late Dr. Melvin Grove Kyle, for seventeen years Archæological Editor of the TIMES, once said his great avocation was *seeking the foundations*—with pick and spade. His successor on the TIMES staff is Dr. James Leon Kelso, Professor of Semitics and Biblical Archæology in Pittsburgh-Xenia Theological Seminary. For seven years Dr. Kyle's colleague in Xenia Seminary, for several seasons a member of his Palestinian excavations staff, and proficient in Hebrew, Dr. Kelso is fast becoming an authority on witness-bearing antiquities in the Holy Land. His rich articles in support of "The Sure Foundation" are among the cheering features of the TIMES.

In addition, Dr. Trumbull's illuminating weekly editorials, his "Notes on Open Letters," and discerning reviews of new books, continue to delight thousands of TIMES readers. President Robert C. McQuilkin of Columbia Bible College writes his clear, complete lesson digests. Mother Ruth answers "Girls' Pressing Problems of Today." And challenging articles, written by well-known leaders in Christian life and thought, are constantly appearing.

The TIMES is *the one complete and indispensable lesson help. You need it,* and owe it to yourself and your work to subscribe.

Check the square below which interests you, then mail us this advertisement with your name and address. You need not enclose the money—we will send you a bill. Will you do it now?

☐ Yearly, $2.25—in clubs of five or more, $1.75.
☐ 24 weeks, $1. ☐ Ten weeks Get Acquainted Offer, *25c cash with order.* ☐ *Sample copies free.*

2

The Sunday School Times

523 N. 15th St., Philadelphia, Pennsylvania

"REDEEMING THE TIME"

•The NEW Methodist Hymnal

The (New) Methodist Hymnal is absolutely *new* in arrangement throughout. It is quite different from the old edition, therefore, it cannot be used to supplement any copies that a church might have on hand. It is assumed, of course, that every Methodist Church will want the *new* Hymnal. Improved economic conditions now make it possible for all churches to buy the necessary quantity, so let your church be among the first to place an *advance order.*

CONTENTS

The Hymnal contains 562 hymns, with 56 or more of Charles Wesley's, 17 of Isaac Watt's, 19 children's hymns. Hymns for the Sunday School and all departments of the Church. There are a number of Occasional pieces and Chants, appropriate hymns for Easter, Christmas, and special occasions. An admirable arrangement of the music for the Communion Service.

It contains Responsive Readings and the Ritual, Alphabetical Index, Alphabetical Index of Tunes, Index of Chants and Occasional Pieces, Topical Index, Index of First Lines of Stanzas, and Metrical Index of Tunes.

Of great importance, and an improvement over the old Hymnal, is the printing of the poetic lines between the musical staffs, thus greatly aiding a congregation in singing the hymns.

METHODIST PUBLISHING HOUSE

WILTMORE & SMITH, Agents

Nashville, Tenn. Dallas, Texas
Richmond, Va.

Order from nearest house.

Complete Information and Financing Helps

We have prepared a booklet giving complete information on all Editions of The Hymnal. It also contains a number of practical ways in which to raise the money for the purchase of The Hymnal on our easy payment plan. This booklet will be sent to you free upon request. Write for your copy of the Methodist Hymnal Booklet today.

Prices and Bindings

PEW EDITIONS — Cloth Binding, Round or Shaped Notes, copy.....$1.00
Word Edition, per copy..... .75
(Tansportation Extra)

CHOIR EDITION—
Leatherode Binding, Round or Shaped Notes, per copy.....$1.50
(Tansportation Extra)

GIFT EDITIONS—Leather Binding, Round Notes Only

No. 801, French Morocco, Music....$3.00
No. 811, Persian Morocco, Semi-Flexible, Music $5.00
No. 812, Persian Morocco, Flexible, Music $6.00
No. 812R, Red Persian Morocco, Music $6.00
No. 922, Specially Selected Morocco, Overlapping Edges, Music..$7.00
No. 701, French Morocco, Words only $2.50
No. 711, Persian Morocco, Words only $4.00
No. 712, Persian Morocco, Words only $5.00
No. 712R, Red Persian Morocco, Words only $5.00
(Postage paid on all Gift Editions)

SOUTHERN METHODISM'S CONNECTIONAL BROTHERHOOD

With Insurance Protection at Cost

30 YEARS WITHOUT LOSS OF A SINGLE BENEFICIARY

PAID TO SOUTHERN METHODIST BENEFICIARIES OVER $550,000

SAVED TO POLICY HOLDERS AT LEAST $200,000

100% LEGAL RESERVE **ASSETS $360,000**

The Association's Officials Include Church Leaders

IT IS HARD TO LIVE ON DEPRESSION REDUCED INCOME,—FAR HARDER TO DIE ON SAME.

Our Times Demand Economical Living
Methodists Must Save By Choosing Lower Priced Insurance

THIS IS BEING PROVIDED BY THOSE OF THE CHURCH FOR THOSE IN THE CHURCH.

ALL SOUTHERN METHODISTS FROM AGES 1 TO 60 ARE ELIGIBLE

Write for full information (giving nearest birthday) to the

METHODIST BENEVOLENT ASSOCIATION

J. H. SHUMAKER, Secretary

808 BROADWAY **NASHVILLE, TENN.**

Phone 2-3559

HOLSTON PRINTING CO., Inc.

PRINTERS

106-108 EAST THIRD AVENUE

KNOXVILLE ::: TENNESSEE

Dominion National Bank

OF BRISTOL, VIRGINIA

Organized 1890

Capital, Surplus and Undivided Profits	$ 643,750.00
Total Resources - - - - - - - - -	3,000,000.00

OFFICERS:

C. S. Carter - - - - - - - - - - - - -	*President*
W. N. McAnge, Jr. - - - - - - - - -	*Vice-President*
J. H. Fleming - - - - - - - - - - -	*Vice-President*
A. E. Anderseon - - - - - - -	*Vice-Pres.—Cashier*
G. B. Arnold - - - - - -	*Vice-Pres.—Trust Officer*
H. W. Spargur - - - - - - - - -	*Assistant Cashier*
V. W. Almany - - - - - - - - -	*Assistant Cashier*

The Dominion National Bank is very much gratified in being selected by the Conference as its Treasurer, and offers to the members of the Conference a complete banking service, including the service of an active Trust Department.

All communications should be addressed to the undersigned, who will give them prompt and careful attention.

G. B. ARNOLD, Vice-Pres. & Trust Officer

The Dominion National Bank is a Member of the Federal Reserve System, and its Deposits are Insured by The Federal Deposit Insurance Corporation.

YOUR PASTOR IS OBLIGATED TO PAY

FOR EVERY ANNUAL PASSED

OUT TO HIS CONGREGATION

THIS BOOK

COSTS HIM

25c

DO NOT ALLOW HIM TO PAY FOR IT

FOR YOU